WEATHER OUTLOOK
Partly cloudy and mild today with high in 50s. Low tonight in low 30s. Partly cloudy Friday with high 45 to 50. Continued mild Saturday with temperatures ranging up to mid-50s.

Granite City Press-Record

GRANITE CITY IS THE LARGEST CITY IN MADISON COUNTY

DEVOTED EXCLUSIVELY TO GRANITE CITY — MADISON — VENICE — PONTOON BEACH — MITCHELL

TWICE-A-WEEK — MONDAY AND THURSDAY

Vol. 68 No. 12 | 108 | GRANITE CITY, ILLINOIS, THURSDAY, FEBRUARY 11, 1971 | FOUR SECTIONS—40 PAGES | TEN CENTS PER COPY

By Press-Record Staff Photographer

HOT RUBBLE SCATTERED along runways of the east bank of lanes 17 to 32 in the fire at the Tri-Mor Bowl Tuesday morning as early-rising keglers were in action. The debris came from a dropped ceiling where the fire was contained by local fire fighters. Damage was estimated at $80,000.

$80,000 Fire Hits Tri-Mor Bowl

Bowling action resumed this morning at the Brunswick Tri-Mor Bowl after Tuesday morning's "fantastic" fire which routed about 180 customers and many children out of the building without injury.

The high, or east half of the 32-lane establishment will be closed for about a month for repairs, according to Tony Sodl, manager, who said all leagues will be able to utilize the other side which was not damaged.

He called a meeting of league officers for 7 p.m. today at the lanes.

The Fire Department estimated damage at $50,000 to the building and $30,000 to the contents and Sodl commended the fire fighters for their quick action which prevented more devastating damage to the property valued at $500,000 to $750,000.

Overheated Ducts

Charles Hileman, assistant fire chief, said the fire was restricted above the dropped ceiling and was caused by overheated ducts.

The building was filled with thick, black smoke and the fire fighters donned masks before entering. Hileman said "we had a difficult job of finding the fire in the smoke, but once we did it was out in short order."

Much of the loss to the high side section was caused by hot, falling debris and by water on the lanes and approaches.

Sodl said the building was evacuated in about two minutes and could not have worked more smoothly if fire drills had been held. "It was just fantastic. And the Fire Department was so quick."

The alarm came at 9:55 a.m. and firemen arrived with three pumpers and an aerial ladder. Hileman said the fire was under control by 11 a.m. but the men remained at the scene about 2½ hours, using the extra time to gather equipment.

Credits Clerk

Sodl was quick to credit Mrs. Nancy Selph who was at work behind the counter. She got on the microphone and said: "Girls — Nurseries." She prevented a panic, the manager said.

A nursery was being operated in the 300 Room at the lower level, and mothers who had been playing on 30 out of the 32 lanes went down stairs to retrieve their children.

Sodl also credited employes with working throughout the day to protect the lanes, removing water from the alleys. It was feared that as electricity was turned off and the building was heatless, that the alleys could freeze and crack, causing much more damage. Portable heaters were moved into the building.

He also said that Henry Ross, owner of the building, had promised full cooperation in restoring the establishment.

Bowler's Remarks

"We were bowling and all at once I looked up and the ceiling was just black. I yelled 'this place is on fire,' and before we could get out the whole place was full of smoke," said Mrs. Faye Ryan, 4737 Warnock Ave. She was half way through her first game, along with other members of the Early Risers league.

Mrs. Selph said she saw the black smoke pouring out of all the heater vents. She called the fire department and asked every one to leave the building.

Dwayne Schemwell and Jim Adams, other employes, helped get the people out.

Mrs. Janice Schneider, who was bowling with the Newcom-

(Continued on page 5, col. 1)

Alternate Reapportionment Plan Calls for Seven County Districts

By MARION BARTOSIAK
Press-Record Staff Writer

A proposal to redistrict Madison County into seven districts was presented to the County Board of Supervisors Wednesday morning.

Under the plan, each district would be represented by four members on the county board. A previous plan under consideration is formation of 29 districts with each district to have one representative on the board.

A special meeting of the board was called for 10 a.m. next Wednesday at the Courthouse in Edwardsville to consider the plans.

The board is required by law to redistrict the county on a one-man one-vote basis, or as nearly as possible, by July 1, but board Chairman Harold Landolt urged supervisors to contact legislators to seek a year's extension to provide sufficient time to do the work.

Details of Boundaries

Under the new proposal:

Most of Granite City Township would be located in District 7 with a population of 36,314.

District 6, with a population of 37,247, would encircle District 7 and would contain areas of Granite City south of 18th Street, Lee Avenue and Monroe Street, Madison, Venice, State Park Place, Nameoki Acres, Nameoki Gardens, Pontoon Beach and Horseshoe Lake.

District 4, with a population of 37,394, would include Mitchell, extend north on a line just east of Poag and take in South Roxana, Roxana, Wood River, East Alton and Rosewood Heights.

A proposal to form a four-man narcotics squad in the sheriff's department was approved, with $28,000 provided for the purpose. Another $3,000 was transferred to the sheriff's fund for other investigative expenses.

A resolution urging state legilators to upgrade pension systems for sheriff's deputies was approved after a clause providing for entertainment expenses was omited.

Marshall Smith, the board's legal advisor who drew the resolution, remarked that entertainment expenses are necessary "if you want to get the legislator's ear. You've got to talk to him over coffee or at dinner, and that requires a drink; $25 a day would cover this. It is a matter of common courtesy, it isn't a bribe and would constitute a lobby expense."

Some members voiced objections to "wining and dining"

(Continued on page 4, col. 1)

Venice Backs Levee District Split

Venice city council members voted unanimously in regular meeting Tuesday night to lend their full support to area legislators in a move to separate the Quad-City area of the East Side Levee and Sanitary District from St. Clair County and create a new district to serve the Madison County area now located within the bi-county agency.

While officials of other communities have expressed approval of the proposed new district, the city of Venice is the first to officially register an endorsement of legislation necesary to create the new Quad-City area levee district.

The council approved a resolution stating that the mayor and city council of the city of Venice hereby go on record as being in favor of the plan now being considered by the legislators elected from the local representative and senatorial districts to disconnect that portion of Madison County territory (the Quad-City area) now included in the boundaries of the existing East Side Levee and Sanitary District, and to form a new and independent drainage and sanitary district therefrom."

In addition, the council concurred in a suggestion by Mayor John E. Lee that William "Mike" Ebersoldt, city clerk of Venice and the only Madison County member of the levee district board, represent the city of Venice in working with area legislators to promote adoption of the legislation.

Preparing Legislation

State Representative Horace Calvo (D-Granite City) announced a bill that would create a separate Quad-City area levee and sanitary district, made up of the territory now included in the bi-county district including part of St. Clair County, is being prepared and will be introduced in the Illinois House as soon as it is prepared.

Madison city officials expressed their approval of the plan a week ago. Granite City has taken no official action to endorse the move, but Mayor Donald Partney said separation of Madison from St. Clair county within the levee district "is something that should have been done a long time ago."

The council Tuesday night also voted to oppose a request by the Purdy Co. to the Illinois Environmental Protection Agency for a variance under pollution control regulations. Mayor Lee pointed out that if the variance is granted Purdy Co. would be permitted to continue open burning of railroad frenght cars in metal salvage operations.

Council members instructed Ebersoldt to file a protest of the variance request with the EPA.

Appoint Two Patrolmen

Two new probationary patrolmen were appointed to the Police Department on recommendation of the Board of Police and Fire Commissioners.

The new patrolmen are James J. Shambro, 1248 Oriole St., and Bruce W. Fletcher, 220 Weaver St. Chief of Police Ralph Brawley said Shambro will report for duty Monday and Fletcher will join the force on March 1.

An ordinance granting the Explorer Co. an easement over McKinley bridge property to construct and maintain a 14-

(Continued on page 5, col. 4)

Hearing of Pollution Charges by State Scheduled in GC April 6

A public hearing of air pollution charges by the Illinois Environmental Protection Agency against Granite City Steel Co., and the steel company's countersuit is to be held in Granite City at 10 a.m. April 6.

The EPA charged last October that the steel firm has caused or permitted air pollution since Jan. 1 through discharges from its coke oven batteries, blast furnaces and related facilities.

Granite City Steel Co. filed a countersuit with the Illinois Pollution Control Board charging that the Environmental Protection Agency was unconstitutional because the extent of its authority is not clearly defined.

The April 6 hearing on the two suits was ordered by Samuel Lawton, hearing examiner for the Pollution Control Board, at a pretrial conference in Chicago.

The hearing is tentatively scheduled for 10 a.m. in City Hall unless larger facilities can be found, Prillerman said.

The request by Granite City Steel Co. to dismiss charges probably will be heard first. The EPA charges and complaints against the steel company will then be heard.

GC Board Meets

The Granite City Air Pollution Board held a special meeting last week to decide whether to join with the clear air group of the Tuberculosis Society in intervening in the state case. The board decided to make its own presentation.

"With such short notice we did not have time to determine the legality of joining with the society and we would not be able to consult with city officials and the city attorney before taking action," Henry S. Bienicki, chairman of the board, said.

Bienicki has been leading the fight for a $26,000 federal grant for the Granite City Air Pollution Control Board to set up a full-time air pollution control program for Granite City. He has complained in the past that C. W. Klassen, former director of the EPA, has been blocking attempts to obtain the grant.

When asked Tuesday what he thought about the appointment of a new director last week, Bienicki would only say, "It greatly enhances our chances of getting a federal grant."

Suggestions Sought from Public For Improvements to Community

(Suggestion form on Page 11)

Suggestions from the public are being sought to aid in achieving needed improvements in the Quad-City area.

The call for suggestions was issued today by the You-Nited for Action Committee, which will hold a public "Congress for Community Action" at 9 a.m. Saturday, March 6, at the Granite City High School cafeteria building.

A form elsewhere in this issue permits the individual to designate one of six "concern categories"—ecology, education, government, health, housing or planning.

A specific problem, related to the category checked, is to be noted by the individual, who also is to tell what he thinks would solve the problem.

The ideas received at You-Nited for Action, Post Office Box 148, Granite City, Ill. 62040, will be utilized to focus the March 6 deliberations on feasible, tangible, prompt solutions.

Further plans for the Community Congress—at which an attendance of several hundred is expected—were made Tuesday evening at a committee meeting conducted by G. H. Sternberg Sr., chairman.

People of all walks of life are a part of the planning and are being encouraged to participate in the March 6 program, which will include six separate study groups and a luncheon address by an outstanding guest speaker.

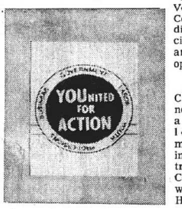

Banks, Post Offices Will Close Monday

Quad-City post offices, banks and savings and loan associations will be among those offices closed for Washington's Birthday Monday, but the city halls in Granite City, Madison and Venice and most stores will be open during normal business hours.

Public and Parochial schools will be open.

Also closed will be the Illinois State Employment Service, the Division of Unemployment Compensation and the Work Incentive Program (WIN) office, and all offices in the County Courthouse at Edwardsville.

The lobby of the post office will be open. Box mail will not be distributed and all windows will be closed.

Five Held in Burglar Probe at Madison

Madison police are holding three men and two women, all of St. Louis in connection with the burglary of Sterling Television and Appliance Co., 420 Madison Ave., on Jan. 28.

The five, described as in their 20s, were arrested at 2:30 a.m. today in Madison, when police noticed the license plates on their car matched the numbers given to police by witnesses.

No charges have been filed.

..BIRTHS..

Births recorded at St. Elizabeth Hospital:

GIRLS

Mr. and Mrs. Donald Partney Jr., 1531 Cottage Ave., Feb. 10, Dorothy Marie, seven pounds, six ounces.

Mr. and Mrs. Herbert Milton III, 2151 Washington Ave., Feb. 10, Frances Marie, eight pounds, four ounces.

BOYS

Mr. and Mrs. Clyde Stark, Route One, Feb. 8, Yancey Edward, five pounds, seven ounces.

Mr. and Mrs. Charles Dike, Aurora, Ill.; Feb. 10, Jeffrey Duane, eight pounds.

Mr. and Mrs. Danny Poston, 42 Garesche Homes, Feb. 10, Robie Paul, eight pounds, seven ounces.

Nameoki Debates Financing For School Traffic Lights

A proposal by Nameoki Township Supervisor Harry Briggs that surplus monies in the town fund account be used to finance immediate installation of automatic traffic signals at Maryville and Kreitner schools was tabled at a meeting of the town board Monday night on a motion by Town Clerk Louis Whitsell.

Briggs and Whitsell, opponents for election as supervisor in the April 6 township elections, agreed to the need of traffic signals at the two schools — both located in Nameoki township — but differed as to the method of financing. Whitsell said he preferred financing the lights with motor fuel tax funds if they are available.

Whitsell's motion provided that Briggs' proposal, which the supervisor asked be presented for approval at the annual town electors meeting, be tabled until the next town board meeting to give the town auditors an opportunity to look into the possibility of motor fuel tax financing for the traffic light program. All board members made it clear they favor installation of the lights and that such a program will be approved once the question of financing is resolved.

The board did aprove, however, a resolution presented by Briggs providing payment of $5 per day for crossing guards at Maryville and Kreitner schools for the remainder of the school year.

Agree Signals Needed

Briggs pointed out that he and Whitsell agreed to the need of immediate protection at the school crossings after attending a meeting of Granite City and state highway representatives to discuss the traffic hazards to youngsters at Maryville school.

That meeting followed an accident at Maryville school Jan. 19 in which a 7-year-old pupil was killed and another girl was injured critically while crossing the street.

Briggs said he believed that surplus money in the town fund account should be used to finance the traffic light installation. He pointed out that the lights will cost about $12,000 each at Maryville and Kreitner schools. The township, with only a month and half of its current fiscal year remaining, has a balance of $42,032 in the town fund, with another tax settlement of about $10,000 still due from the county treasurer.

Whitsell, however, favors use of the fund balance to permit elimination of the tax levy in the town fund account for the 1971-72 fiscal year that begins

(Continued on page 5, col. 4)

4 DAYS WITHOUT A QUAD-CITY TRAFFIC FATALITY

Area Man Shot to Death While on Duty as Guard

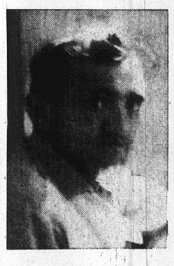

LESTER BAUCHMOYER

Lester Bauchmoyer, 49, of 2015 Alton Ave., was shot fatally by four gunmen at 11:40 p.m. Wednesday at Christian Welfare Hospital in East St. Louis where he was on duty as a security guard.

Bauchmoyer, who had been a guard at the hospital only one week, was shot five times through the window of the hospital's emergency room while opening the door for the four men to enter. He died in the emergency room at 12:10 a.m. today.

Members of Bauchmoyer's family said that two security guards from the hospital came to the family home early this morning and told them Bauchmoyer answered the buzzer and, when he waved the four back so that he could open the door, they fired through the window.

They said another guard on the outside of the building also was shot at, but was not hit.

Police said the gunmen also shot at a couple sitting in a car in front of the hospital, missing them.

Was Auxiliary Policeman

Prior to working for the hospital, Bauchmoyer was a security guard at Adams Electric, St. Louis, for several years. He also was an active member of the Madison Civil Defense Auxiliary Police for five years.

An autopsy was held this morning but results were not disclosed immediately.

East St. Louis police said that Bauchmoyer apparently had relieved another security guard early as he was not scheduled to go on duty until midnight. Police received the call of the shooting at 11:49 p.m. and were told at that time that Bauchmoyer was in critical condition.

Mr. Bauchmoyer was born in Columbus, Ohio, and moved here in 1951.

He is survived by his widow, Mrs. Dorothy Bauchmoyer; two sons, Eugene Bauchmoyer, 17, at home, and Ned Bauchmoyer who is stationed with the Army at Fort Leonard Wood, Mo.; two sisters in Ohio and several nieces and nephews.

Funeral arrangements may be found in today's obituary column.

AID TO UNIVERSITY COMMUNITIES is discussed. Chancellor John S. Rendleman of Southern Illinois University's Southwestern campus met with area city officials and legislators Monday to discuss possible state aid to cities in which large numbers of SIU-SW students live. The Illinois Municipal League also is seeking legislative approval of a proposal which would provide $25 per capita, based on full-time enrollment, to cities in which state college or university units are located. Shown, left to right, are Roy Gruber, assistant to East St. Louis Mayor Alvin Fields; Chancellor Rendleman; State Rep. Monroe Flynn; and Snyder Herrin, assistant executive director of the Illinois Municipal League.

Reese's
Walgreen Agency Drug Stores

Bellemore Village 451-7560
Reese Tri-Cor 877-5032
Madison, Ill. 877-0828
Downtown Granite 876-5858

DO YOU HAVE FRIENDS WHO LIKE TO
"PLAY DOCTOR"?

When friends who "had the same thing" hand you *medical* advice, let it go in one ear, *out* the other.

The one person qualified to diagnose and prescribe for you is your *Doctor* so listen to him *only*.

ANNUAL MEDICAL CHECK-UPS CAN LENGTHEN YOUR LIFE!

Free Prescription Delivery Reese Drugs

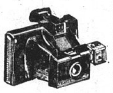

Polaroid's COLORPACK II Plus
Color in 1 min.! $24^88
POLAROID FILM #108 Color...... 3.98

CAMERAS—GREAT GIFTS

KODAK'S Fine X-35 Instamatic Color Outfit
With elec. eye. $32^95

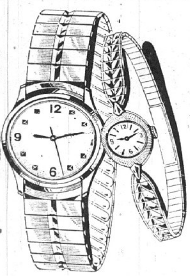

A Gift For Him or Her!
Timex Watches
Priced From $7^95

BRACH'S
CONVERSATION HEARTS
29¢ and 39¢

BRACH'S
To My Valentine Chocolates $1^19

From our Beauty Center..

SELECT A GIFT OF FRAGRANCE
THE GREATEST NAMES IN THE WORLD ARE HERE:—
REVLON TUSSY COTY
LANVIN YARDLEY
CHANEL MAX FACTOR
HELENA RUBINSTEIN
PRINCE MATCHABELLI
FABERGE
—and MORE!

For Him
Tripleheader Shaver
By NORELCO 35T
Floating heads, pop-up trimmer, case. 23^87

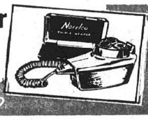

INTIMATE
by Revlon

The clinger

This innocent-looking tear-drop bottle of 'Intimate' Spray is a very deceptive gift. Until one little whoosh unleashes the wildly feminine fragrance that won't let go. 'Intimate'. Don't give it to just anyone.

The best perfume Paris has to offer

ARPEGE
by
LANVIN
TO USE YOURSELF... OR BETTER STILL — TO GIVE.

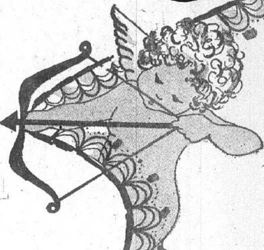

LARGEST CANDY SELECTION.....
PANGBURNS, WHITMANS, BRACHS & MAVRAKOS

Remember with
Whitman's CHOCOLATES

VALENTINE'S DAY, FEB. 14th

The World Famous **SAMPLER**

With Beautiful Valentine Overwrap $2^40

Heart Shaped Boxes of Candy

Valentine Cards
that Mean So Much More

One card is worth a thousand heartfelt wishes from you to your Valentine. Let our assortment of Valentine cards say it all for you. Make your choice soon.

Complete Variety of Cards
15¢ to $1^00

Say "I Love You, Valentine"... with Cards
HALLMARK CARDS

McKendree Plans Fund Drive for $300,000

The President of McKendree College, Dr. Eric N. Rackham announced today that the trustees have approved a new fund raising drive.

Dr. Rackham said: "The Board of Trustees have authorized a campaign — McKendree Faces The Future — to raise $300,000 for the college by July of this year.

These days, financial difficulties are playing no college favorites. And McKendree is no exception. According to a recent Carnegie Commission Report, two-thirds of the nation's colleges are in financial trouble or heading for financial disaster ". . . higher education has come upon hard times . . . serious enough to be called a depression."

What specifically ails these private institutions? — Money. McKendree College and the others find themselves caught in a cash squeeze. Limited student markets, rapid rises in operating costs and many pressures for additional gift support all contribute to the problem. This year alone at McKendree the need for gifts has doubled over last year. McKendree's 1970-71 operating budget is $1,796,335, four times that of 1960.

Named Candidate at 3 U. S. Service Academies

A Granite City High School senior has received nominations to three U.S. service academies and was notified by telegram this week of his selection as alternate candidate to each.

Steven O. Fischer, 17, son of Mr. and Mrs. Otto Fischer, 2600 Adams St., was named first alternate to the U.S. Naval Academy at Annapolis, Md. He also was appointed second alternate candidate to the U.S. Military Academy at West Point, N.J., and received an alternate nomination to the U.S. Air Force Academy at Colorado Springs, Colo.

The youth, a mathematics, English and science major at Granite City High School from where he will graduate in June, was nominated to all three academies by U.S. Congressman Melvin D. Price, (D), East St. Louis.

Steven also was nominated under a separate program to the West Point Military Academy by U.S. Senator Charles Percy and former U.S. Sen. Ralph Tyler Smith.

Nomination to the service academies is based primarily on scholastic ability and character. Prior to his selection as a candidate, Steven completed competitive entrance examinations and met requirements of a medical exam.

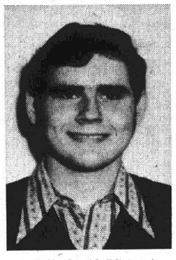

By Press-Record Staff Photographer
STEPHEN O. FISCHER
Academy Nominee

Formal notification of a candidate's admittance to the accadamies usually is announced in mid-April.

The Fischer's have a daughter, Linda, who graduated last year from the local high school and currently is studying at Colorado State College at Greeley, Colo.

Officials To Attend Home Rule Meeting

Madison, Venice and Pontoon Beach will be represented at a meeting on the home rule provisions of the new Illinois constitution, sponsored by the Illinois Municipal League in Springfield Saturday.

The implications of the new state constitution's home rule powers for cities under 25,000 population will be discussed and an explanation of the amendment and the powers it grants the cities will be outlined by the municipal league.

Five city representatives from Madison will attend including Mayor Mike Sasyk; E. J. Miller, city comptroller, and comptroller - appointee Meredith Mullen; John Gitchoff, corporation counsel, and Mike Sikora, alderman.

Mayor Thomas L. Staicoff of Pontoon Beach said he plans to attend and Dr. John Lee, mayor of Venice, said he and an official of that city will be present.

AWARDS TO CUB SCOUTS Darren Geisler (center) and Richard Buecker (right) of Pack Seven at St. Josephs Catholic Church. The Parvuli Dei awards are shown being presented by the Rev. Martin Mangan, pastor.

Parvuli Dei Awards To St. Joseph's Cubs

The Rev. Martin Mangan, pastor of St. Joseph's Catholic Church, this week presented the "Parvuli Dei" religious award to Darren Geisler and Richard Buecker. Translation of the Latin phrase is "The Little People of God."

Rev. Mangan congratulated the Cub Scouts of Pack Seven and the leaders. He also gave a resume of the qualifications and achievements necessary to receive the special award.

Twelve special achievements must be fulfilled to qualify for the award. Included are reading one of the books of the Bible, composing an original prayer, making a religious craft article and learning the history of the parish church.

The award is a medal showing the Holy Family. The upper bar portion of the medal may also be worn on the Boy Scout uniform until the "Ad Altare Dei" award is earned.

Richard is a member of Den One, led by Mrs. Jean Stanfill, and holds the bear rank. Darren is a Webelo and is in Mrs. Myrna Geisler's Den Two. The pack's cubmaster is Andy Timko.

The pack gathered in the church hall with members of Boy Scout Troop Seven of the church and friends for a breakfast reception. The scouts were in uniform Monday in observance of the 61st anniversary of the Boy Scout movement.

Hit-and-Run Accident

The auto of Ray Arnold, 4033 Melrose Ave., parked at 224 W. Pontoon Road, was struck in the left rear by a hit-and-run driver who fled along Old Alton Road on Monday.

Granite City Press-Record
Published Monday and Thursday by
Granite City Press-Record, Inc.
1815 Delmar Ave. Granite City, Ill.
Second class postage paid at
Granite City, Ill. 62040

Subscription Rates
Per copy 10c

Mail Subscriptions

	Year	6 Mo.
City Rural Routes	$ 9.20	$4.60
Zones 1-2	11.00	5.50
Zone 3	11.40	5.70
Zone 4	12.00	6.00
Zone 5	12.80	6.40
Zone 6	13.40	6.70
Zone 7	14.00	7.00
Zone 8	14.50	7.25
Servicemen	5.60	2.80

Telephone: 876-2000
Area Code 618

Tharp In Cast Of "Henry V" At EIU

Albert Tharp of Granite City will be among the 55 players presenting "Henry V" for six performances starting at 8 p.m. today in the Fine Arts Theater of Eastern Illinois University.

Tharp will portray a French Lord in the play, which also will be presented Friday, Saturday, Monday and Tuesday evenings and at 2 p.m. Sunday.

The production is directed by Gerald Sullivan, sets were designed by James F. Fluck and original music is by Burton Hardin.

SOMETHING SPECIAL FOR HER?

The unforgettable gift is the one by LENOX

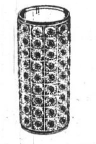

Fjord Vase. A lovely addition to any home. 24-karat gold trim. 12" tall. $17.95.

Lido Salt and Pepper Mill Set. Vividly colored to add spice to any meal. 8" tall. $27.50 the set.

Symphony Centerpiece. Gracefully scalloped. Trimmed in 24-karat gold. 10½" long. $12.95.

Lenox China Gifts. Always graceful and beautiful. Always unique and perfect. A constant reminder of your good taste and thoughtfulness. This is what makes a Gift of Lenox unforgettable.

FREE GIFT WRAP
FREE DELIVERY
FREE BRIDAL REGISTRATION
MICHEL JEWELRY CHARGE

MICHEL JEWELRY
GIFT SHOP
1842 State—876-1623

Shoppers CHARGE Service
master charge THE INTERBANK CARD

Official Watch Inspector for GM&O—Norfolk & Western—B&O—Illinois Terminal—Nickel Plate—St. Louis Terminal—C&EI

West Granite

MRS. PEGGY MOORE
2616 West 26th Street
876-3755

MRS. ROBERTS HOSTESS

The Progressive Class of Second Baptist Church met at the home of Mrs. Melba Roberts this week. The meeting opened with prayer by Mrs. Louise Daniels.

Mrs. Lena Stevens gave the devotional and the group sang "How Great Thou Art" and "Beautiful Garden of Prayer." Roll call was answered with Bible verses and a business meeting was held.

Refreshments were served to those named and Mesdames Farrell, Wallace, Naomi Rongey, Arlene Ragan, Grace West, Nina Naylor, Louise Wallace, Iva Biggs, Melba Roberts and Dena Watson and a visitor, Mrs. Ilene Phillips.

The meeting closed with prayer for the sick.

Amvets Post Plans Valentine Dance

Plans for a St. Valentine's Day dance at 8:30 p.m. Saturday were announced last evening during a meeting of Quad-City Amvets' Post 51 at the Post Home, 5100 Lakeview Drive.

Ben Sanders, second vice commander, invited all Amvet members and their guests to attend the affair, scheduled to take place at the Post Home from 8:30 p.m. to 12:30 a.m. Saturday. Music will be provided by Butch Bucherich Polka Band.

Highlighting the Valentine Day event will be crowning of a "King and Queen of Hearts" by the retiring monarchs, Mrs. Charlotte Damal and Sanders.

It was announced that commemorative decanters, made in observance of the Amvets' 25th anniversary in the shape of the veteran group's emblem, are now available from Post 51 members. A report on the number of packages and greeting cards mailed by Amvets Auxiliary members to servicemen overseas at Christmastime was presented.

TRAVELING BY AIR? CALL HOLIDAY SERVICE, 452-3131

Madison County Heart Assn. Launches Drive

Robert R. Martin of Springfield, state volunteer fundraising chairman for the Illinois Heart Association, was the keynote speaker at a kickoff dinner of the Madison County Heart Association at the Round Table Restaurant at Collinsville Tuesday night.

Mr. Martin outlined the use to which contributions are put in research and educational activities. Granite City School Board President A. L. "Pete" Metcalf also spoke at the dinner meeting.

State Rep. Horace Calvo of Granite City is chairman of the Madison County drive. Mrs. Lily Chaboude is co-chairman. Mrs. Chaboude presented reportsf rom campaign chairmen throughout the county.

Mrs. Mary Batson is chairman of the Heart Association and Sylvia Wright is vice-chairman.

Attending from Granite City were Mr. and Mrs. Charles Batson, Mr. and Mrs. A. L. Metcalf, Genevieve Grady, Lorene Sadrakula, Verna Lengyel, Vernice Wortman, Ruth Milhouser. Others attended from Wood River, Alton, Edwardsville, Collinsville and East Alton.

21 Recovering After Surgery at Hospital

The following are recovering from surgery which they underwent this week at St. Elizabeth Hospital:

Florine Hamilton, 2817 Herbert St.; Teresa Lampton, 3132 Wayne Ave.; Bobby D. Sartin, 2703 Kirkpatrick Homes; Wilbert D. Engleke, Route One; Kenneth O. Williamson, 2520 East 28th St.

Meredith Fassold, 1256 Oriole St., Venice; Anita Williams, 2825 Maryville Road; Syble Parker, 2657 Grand Ave.; Gloria Hutchinson, 2629 East 25th St.; Kezia A. Murray, 2320 St. Clair Ave.; Otha G. Poole, 2016 Harris St., Madison; Velma R. Riston, 1640 Spring Ave.; Richard E. Tierce, 27 Fountainebleau; Molly Rahman, 4008 Kirkpatrick Homes:

Mary V. Shockley, 1856 Poplar Street; Orel V. Clendenin, 2025 Cleveland Blvd.; Norma J. Pilch, 1717 Market St.; Norman Miller, 135 Troeckler Lane; David F. Kujawa, 2204 W. 20th St.; Ethel G. Heiney, Route One; M. Jane Becker, 209 Warson Lane.

Madison

MRS. LENNA WILLIAMS
1638 Sixth Street
877-0317

JOLLY EIGHT DINNER

Mrs. Virginia Kittel served dinner upon arrival of members of the Jolly Eight Canasta Club in her home, 1741 Maple St., Monday evening.

Those seated were Mesdames Doris Nendricks, Mary Allen, Betty Allen, Mary Etta Wanbaugh, Ruth Kowalski, Lucille Broyles and Donna Petras.

Mrs. Betty Allen, Mrs. Broyles, Mrs. Wanbaugh and Mrs. Mary Allen were those excelling. Mrs. Delores Riddle will entertain at her home, 2411 Edna St., in March.

* * * *

PTA PLANS BAKE SALE

St. Mary's PTA held its February meeting Monday evening. Mrs. Helen Baran, president, asked the chaplain, Mrs. Betty Bulva, to lead prayer.

Reports of the January meeting were approved and plans made for a bake sale March 6-7. The Rev. Sylvester Micek, Sister Bernadette, Sister Rose Mary and Mary Lou Rogenski were guests for the evening.

Rev. Micek spoke of school activities. The meeting closed with prayer, followed by refreshments served by the hostesses, Mrs. Connie Grupas, Mrs. Elsie Gordon and Mrs. Agnes Ruesing.

Others present were Mesdames Helen Bisto, Betty Bulva, Kathy Dohnal, Mary Firtos, Margaret Kulasza, Gerri Mendez, Helen Mooshegian, Cecelia Pingel, Olga Prongel, Theresa Rogers, Eleanor Tutka, Janet Werner, Olga Yurko and Bernadine Brinza.

The March hostesses will be Mrs. Rita Barnhart, Mrs. Rogers and Mrs. Brinza.

* * * *

CHURCH CLASSES MEET

Mrs. Beverly Davis was hostess to the Lydia and Vota Vita Sunday school classes of First Baptist Church in her home, 1665 Fifth St., Monday evening. Mrs. Lucille Veach, teacher, opened the meeting with prayer.

The class aim, flower, color, verse and song were given in unison. Roll call was answered with Bible sweethearts. The devotional was presented by Mrs. Davis on "Telephone to Glory."

Plans were made to make smocks for workers in the nursery department of the church and Sunday school.

The members presented Mrs. Veach with a birthday gift and sang the birthday song in her honor. Refreshments were served to those named and Mesdames Ann Redmann, Sue Jones, Treva Williams, Doris Hargraves, Mary Clayton, Bonnie Bridges, Betty Barnett, Doris Macklin, Norma Eaves and Marie Lassen.

Mrs. Macklin has invited the members to her home, 1540 Second St., for the March meeting.

Two Fires Reported

A cigaret burning on the front seat caused $150 damage to the 1960 auto of Carl Bromley, 2250 Iowa St., at 2:20 p.m. Wednesday, firemen reported. They also responded to a call to the home of Ed Laswell, 2600 Cayuga St., at 8:30 p.m. Tuesday as an overheated fireplace caused damage of $100 to the building and $100 to the contents.

Nameoki

MRS. HARRIET LOVINS
2332 O'Hare Avenue
877-6936

NAMEOKI SCHOOL PTA TO HONOR FOUNDERS

Mrs. Katie Wilson, president, was in charge of the Tuesday night meeting of the executive board of Nameoki PTA. A report of the last meeting was given by Mrs. Arline Haldeman. Those present included Mesdames Marian Sipole, Virginia Apperson, Alice Selph and Regina Conway.

Plans for the Tuesday, Feb. 16, meeting were completed. Cub Pack 46 will conduct a flag ceremony and "Founders' Day" will be featured. Students of Mrs. Sheryl Evans' (fourth grade) lower intermediate class will present a play about the PTA founders.

* * * *

MARYVILLE SCHOOL PTA WILL HEAR DR. SHEA

The Maryville PTA will hold its February meeting Tuesday, Feb. 16, at 7:30 p.m., honoring past presidents during "Founders' Day" activities.

Dr. Thomas Shea, associate professor at SIU-SW and director of the special education diagnostic center, will speak on "Behavorial Problems and Children's Fears and Anxieties." The program is for adults only, and will include a discussion of problems from birth through adolescence. The public is being invited to attend.

* * * *

PACK 46 PLANS DINNER

The committee of Cub Pack 46 of Nameoki School met Monday evening at the home of Cubmaster and Mrs. Henry Mann, 1707 Garfield Ave. Plans wer ecompleted for the annual "blue and gold" banquet at 6:30 p.m. Tuesday, Feb. 23, at the Coolidge Junior High School cafeteria.

A magician, Bill Apperson, will perform and awards will be presented. The pack will present the colors at the Feb. 16 PTA meeting.

An award the pack has received was displayed. It is displayed at the school along with other awards won by the pack: the national summertime pack award and a certificate in recognition of meeting the "Boy Power" goal. The display is on the bulletin board near the gym entrance.

Plans were made to hold a pinewood derby at the March pack meeting. A special guest was Dale Ramey, neighborhood commissioner.

Also present were Mr. and Mrs. Larry Keeton, Mr. and Mrs. Marvin Sipole, Mr. and Mrs. Bennie Miller, Mrs. Carol Chappell, Mrs. Frances Finley, Mrs. Linda Hurst, Wayne Miskelly and Bob Moske. Refreshments furnished by Mrs. Mann and Mrs. Evelyn Mabry were served.

FIJAN-MAERAS AGENCY
REAL ESTATE & INSURANCE
452-1127

John E. Allen Heads N&W Credit Union

John E. Allen, Rural Route One, Granite City, was elected president of the Norfolk & Western Madison Federal Credit Union last night by the organization's board of directors.

Allen has been a member of the credit union since its foundation in 1954. He previously has served on the board of directors, executive committee and supervisory committee and as secretary.

Also elected to office were Louis A. Vaughn, first vice president; Gilbert C. Lee, second vice president; George O. Hall, secretary; Robert L. Vaughn, manager - treasurer; and Lester L. Daniels, membership officer.

The directors re-elected Allen, Robert Vaughn and Louis R. Evans to the executive committee by acclamation.

Appointed to the supervisory committee during the meeting were Daniels, Richard Staggs, Norman J. Bohnenstiehl, Stanley Konieczny and Ethan Allen.

The board of directors scheduled the February regular meeting for 7 p.m. next Wednesday at the credit union building.

Licenses Issued

Marriage licenses have been issued in St. Louis to Dale L. Hicks and Sandra L. Clayton, both of Madison; and Robert B. Silvey of Belleville, and Margaret G. Wilson of Granite City.

SAVE AT Carp's DEPARTMENT STORES

LADIES FABULOUS
KNIT TOPS
$3

Our reg. to $4.99
Take your pick . . . cardigans, slipons; solids, stripes; mock turtle, jeweled & crew necklines in short or long sleeve. Washable Orlon Acrylic, S-L.

LAYAWAY CHARGE IT AT CARPS

GOSPEL SINGING

WORD OF LIFE TABERNACLE
12TH AND MERIDIAN GRANITE CITY
7:30 SAT. NITE FEB. 13
The
CHAPELAIRES QUARTET
And
THE BUCKINGHAMS
And Others

TEMPLE BAPTIST
HARRIS AND McCAMBRIDGE MADISON
2 P.M. SUNDAY, FEB. 14
Featuring
TELEGRAPH GOSPELERS (FROM FESTUS, MO.)
ALSO
THE CHAPELAIRES AND THE BUCKINGHAMS

FINAL CLEARANCE!
ALL FALL And WINTER SHOES pair $8.00
3 BIG DAYS! FRI., SAT., MON.
Unbelievable Values! Current Styles!

NEW Spring Shoes Arriving Daily!

ALL FALL BAGS - - $3.00 and $5.00
the Shoe Room
Shoe and Handbag Cancellation Store
105 PURCELL ST. EDWARDSVILLE, ILL.

SAVE AT Carp's

INCREDIBLE!

DACRON AND COTTON
SHIRT DRESS
$5.00
OUR REG. 6.99

A great new look... perm-press with long pointed collar & contrast stitched trim. Completely machine washable in dark & pastel colors. Misses sizes 10 to 18 and half sizes 14½ to 24½.

NO IRON

AT CARP'S... WE TAKE THE FUN OF SAVING SERIOUSLY!

MORE ABOUT

Alternate

legislators at the expense of taxpayers.

Harry Briggs, Nameoki Township superivsor and chairman of the legislative committee who would be chief lobbyist, favored removal of the entertainment expense.

He said that "in 14 years on the board, I have never abused expenses.

Smith, asking the board to be practical, said "the Legislature this year is very busy. If we want to get this this year is will cost us. But if we spend $1,000, its peanuts. It's worth $10,000." He added that every city and village spends a lot of money each year for a lobbyist.

In another matter involving the sheriff's department, the board approved purchase of three patrol cars on a low bid of $9,978.

The board approved joining the Southwestern Illinois Law Enforcement Agency as its agent in plans concerning law enforcement matters.

Landolt will serve as a member of the commission and will appoint a member of the county board, two mayors and one other resident of the county to serve on a policy board of the commission.

The board also joined Illinois Metro-East to participate in industrial development in the region, with a three-year membership fee of $3,000. The board recently dropped membership in the Regional Industrial Development Commission.

A resolution by Dan Churovich of Granite City urging state action in separation of Madison County from the East Side Levee & Sanitary District was approved.

The board also asked the county clerk to contact the governor "imploring him to stop playing Mickey Mouse with our highway tax money and with the economic development of this county."

Negotiators to Handle New Teachers Contract Named

The Granite City Board of Education appointed its negotiating committee to conduct contract talks with the Granite City Federation of Teachers during a meeting Monday night.

Members of the board's committee are George Moore and Carl Macios, members of the board; Frank Kraus and Tom Jones, members of the administrative staff; Gilbert Walmsley, assistant principal at Granite City High School; and Arthur Menendez, principal at Mitchell School. A seventh representative will fill a rotating chair during the sessions.

On the teachers committee are Bob Johnson, chairman of the salary and policy committee, John Boyer, Dede Hodges, Shirley Stoll, Don Shaffner and Barry Freedman.

Negotiations are to be opened at an organizational meeting at 7:30 p.m. Monday in the board office.

In other business the board:

Burglary Alarm

Decided to install a burglary alarm system at Prather Junior High School on an experimental basis. A three-year lease-purchase offer from the American Sentry Systems was accepted at a total cost of $1,948 with a board option to discontinue the service if proved unsatisfactory during the period of lease.

Board members have declared increasing concern over the cases of burglary and vandalism at school buildings. The alarm system, if it proves itself, may be set in other schools.

Approved a change of inservice program dates at Prather from Feb. 16-17 to March 30-31 to coincide with dates approved by the Illinois Office of the Superintendent of Public Instruction.

School Crossing

Agreed to undertake the maintenance and operational costs of a traffic signal at the Maryville School crossing when it is erected. A report was made at a recent meeting in which the need, possible financing and employment of a crossing guard was discussed. The board agreed to install a turn-around circle on the north side of the school for use of parents coming to load and unload children.

Decided to defer a statistical tabulation agreement for the 1971-72 school year at a projected cost of $10,423. It is used for scheduling, grade reporting, master list preparations, registration cards and book rental processing at the high school. A legal question of obtaining the service without bids was raised.

Authorized the high school band to travel to New Orleans, La., on its annual tour, with May 3-8 as a tentative date.

Approved a request by the Girl Scout Council to hold a recruiting drive this spring in the schools.

Agreed to revamp salary schedule policies for school administrators before July 1, with current policies to apply until that time.

Photo Contract

Awarded Hollywood - Andrews Studios a contract to take student photos in 1971-72 at the same rates as last year, with underclass pictures at the high school being changed to color.

Authorized filing an application for Title II federal reimbursement program of acquisition of library materials. The district is eligible for a grant of $23,105 compared to last year's $11,218. Parochial schools also participate in the program, and four local private schools are included in the application.

Approved requests for use of facilities by Niedringhaus PTA to hold a chili supper Feb. 23, by the Boosters Club to use the high school gym for the Ozark Opry on April 4 and by the Mitchell AC to use the Mitchell gym for an awards banquet on Feb. 23.

Approve Purchases

Approved purchase of an etching press for the art department for $175, purchase order forms for $471, audio-visual supplies for $1,231 and welding equipment for $247, all on low bids.

Approved special purchases of a library cabinet for the Coolidge Junior High School for $208, Prather at $300 and for Mitchell audio - visual equipment for and Frohardt Schools for $303.90 each to help replace some equipment which was stolen.

Employed Mrs. Jeannette L. Cross, 2311 Logan Ave., as a cafeteria worker.

ALLSTATE TAX SERVICE
INCOME TAX $5 UP
Thousands of people each year rely on Allstate Tax Service for expert tax preparation at the lowest possible cost. With the changes in the tax laws and forms this year, it's more important than ever to come to Allstate. Allstate Tax Service guarantees the accuracy of your return. No appointments necessary.
COLLINSVILLE 216 E. MAIN ST. Phone: 344-2311
GRANITE CITY 1312 Niedringhaus Phone: 877-4044
ALLSTATE TAX SERVICE
BOTH FEDERAL AND STATE RETURNS
Monday thru Friday 9 a.m.-9 p.m., Saturday 9 a.m.-5 p.m.

DWI Charge Filed

Earnest L. Meyers, 21, of East St. Louis, was arrested at 10 p.m. Wednesday at 1900 Madison Ave. on a charge of driving while under the influence of alcohol or narcotic drugs.

Brother Dies

Funeral services will be held tomorrow in Livingston, Ill., for Amandus Carl Salter, 73, of Livingston, brother of Albert Salter of Madison and Mrs. Linda Knackstedt of Granite City. Mr. Salter died at 10:05 a.m. Tuesday in Litchfield.

Six Persons Hurt As 16 Accidents Occur in Area

Six persons were injured as 16 traffic accidents occured this week on Quad-City area streets and highways.

Mrs. Venus Gardner, 43, of 103 Allen St., Madison, was injured at 11:40 p.m. Monday when she walked into the passenger side of the eastbound auto of Sylvia Jean Curtis, St. Louis, in the 900 block of West Third Street, Madison, according to police.

Mrs. Gardner was taken by ambulance to St. Elizabeth Hospital where she was admitted with a one and one-half inch laceration to the back of her head, abrasions to the right knee, contusions to her left shoulder, left thigh and right knee and multiple lacerations and abrasions to the scalp. X-rays were taken of her skull, spine, left shoulder and leg and her right knee.

Two passengers in an auto driven by Betty J. Sands, 4477 Highway 162, were injured when it was struck in the right side by a car driven by Louis E. Nessing, St. Charles, Mo., at 5:05 p.m. Monday at Nameoki and Johnson Roads. They are Rhonda Foret, 15, of Rural Route One, and Kathy Sands, 15, of the Highway address.

Two Persons Injured

Two persons were injured when an auto driven by Wanda Mitchell, 19, of 2918 W. 20th St., after observing a W. Pontoon Road stop sign, collided with an auto driven by John E. Hillis, 2422 Madison Ave., at 7:20 p.m. Monday on Route 3.

Taken to St. Elizabeth Hospital were Wanda Mitchell and her passenger, Robin Vest, 5, daughter of Mr. and Mrs. Leroy Vest, 1700 Sycamore St.

The child was admitted with contusions and abrasions to the left forearm, back, right leg and nose. X-rays were taken of the skull and spine. The Mitchell woman suffered a small puncture to the head and abrasions and bruises to the right knee and thigh, scalp and forehead. She was released following treatment and x-rays.

A steel beam, protruding from the ground about 18 inches from the curb line, caused an automobile operated by Lynn E. Collins, 35, of 2423 Hemlock Ave., to flip over onto the driver's side. The accident occurred at 1:20 a.m. Wednesday.

Police said that Collins was heading north on Wabash Avenue, near Johnson Road, when he lit a cigarette, drove his auto off the pavement and struck the steel beam. A passenger in the car, Gerald R. Renor, 24, of the same Hemlock address, sustained a minor injury, the report stated. Collins apparently was unhurt, officers said.

Hit and Run Reported

Eugene Parker, Collinsville, told police at 4 p.m. Wednesday that a hit and run motorist struck his car while it was parked in front of 1406 Madison Ave., damaging the left side of the auto.

18 Burglary, Theft Cases Occur in Area This Week

Eighteen cases of burglary and theft were reported this week to Quad-City and Madison County authorities.

The home of Sam Pershall Sr., 2633 Cleveland Blvd., was completely ransacked by burglars Monday night, who removed two portable television sets and a 5-cell flashlight from the dwelling.

Police said entry was gained by smashing a window in the kitchen door, reaching inside and unlocking the door. An initial attempt had been made to enter the home by breaking a basement window, the report stated.

The burglars ransacked the living room, bedrooms, basement and all closets at the home. Other items may have been removed by the thieves, police said.

Thieves looted three autos parked at the American Legion lot, 24th Street and Madison Avenue, it was reported at 11 p.m. Wednesday.

Taken from the auto of Paul Littlefield, Caseyville, after forcing the left wing window, were a $30 bowling ball, a $6 radio and a flashlight. A $3:50 railroad lantern was missing from the auto of Joseph Summers, 2825 Dale Ave., and 16 stereo tapes were stolen from the auto James LeMaster of Granite City.

Garage Looted

Burglars looted the garage of Harold Wallace, 2559 Delmar Ave., during the night, it was reported at 3:15 p.m. Monday. There was no forced entry.

The loot included a $125 electric welder, a $20 timing light, a $5 vacuum gauge, a $12 motor manual, a $15 welder hood and a $60 air grinder and hose.

Henry Hoffman, 2021 Beckwith Ave., Madison, told police Wednesday that a shed at the rear of his home was broken into by burglars and two fishing rods valued at $40 were taken. A plastic window at the rear of the shed was broken to gain entrance.

Items valued at $35 were stolen from the garage of John Wickham, 2026 Missouri Ave., it was reported at 3 p.m. Tuesday.

The burglars entered the building by prying a hasp from the door frame. Taken were an electric drill, valued at $21.50; a 10-inch wrench, $2.50; and a set of assorted box-end wrenches, valued at $11.

A 1969 two-door, green auto with white stripes painted on the hood was stolen Tuesday from 21st Street and Lee Avenue, the owner, Clarence J. West, of Belleville, told police at 4:15 p.m. Tuesday.

Floyd Jett, 2188 Bern Ave., reported to Madison County authorities at 1:20 a.m. Wednesday that his 1970 news service pickup truck was stolen from his home.

A minibike valued at $200 was stolen from the back porch at the home of Billy Joe Lowry, 2232 Grand Ave., at about 7:30 p.m. Monday, he reported five minutes later.

A burglary was reported at 1:30 a.m. Tuesday at the Edison Tool & Die Co., 21st Street and Edison Avenue. Entry was gained by climbing a wood pallet to the roof and breaking a second-floor bathroom window. Nothing was disturbed.

A 3.5 h.p. saw and two girl's bicycles were stolen from the home of Mrs. Loyd J. Wetzel, 3 St. Paul St., it was reported at 4:35 p.m. Tuesday. Both bicycles were 20-inch models—one painted yellow and the other blue and white, the owner said.

Daniel Comer, 4541 Waltar Ave., reported at 6:10 p.m. Wednesday that a citizen's band radio and a power microphone valued at $250 were stolen from his station wagon while it was parked in the 1800 block of Adams St. The right wing window was forced to gain entry.

Rick Cavins, 2300 E. 24th St., reported at 3:45 p.m. Wednesday that someone removed the hinges from his locker at Granite City High School and stole a black wallet containing $1 in change, a pair of brown shoes and car keys.

A man shoplifted a pair of pull-on boots valued at $12 at Carp's Department Store, 1305 Nineteenth St., it was reported at 3:15 p.m. Wednesday.

Woodrow Wilhelmy, 718 Washington Ave., Madison, reported to sheriff's deputies Monday that a brown corduroy jacket and a pair of leather gloves were stolen from him at Bowland. Wilhelmy said the items were taken from the coat rack while he was bowling.

Officials of Fox Industries, Madison, reported to police Monday that two lead weights valued at $90 were taken from the plant during the weekend.

Two new tires and wheels were stolen from the rear of an auto owned by Ed Finazzo, 2720 Saratoga St., while it was parked during the night at the home of a relative at 2905 Buxton Ave., it was reported Monday.

Ralph Moehle, 4514 Nameoki Road, reported at 6:20 p.m. Monday that a tire and wheel valued at $85 were stolen from his pickup truck while it was parked during the day at 21st and Iowa Streets.

A pry bar was used in an attempt to enter the home of Melvin Allmon, 4000 Braden Ave., during the night. Nothing was disturbed.

Two Autos Collide

Autos driven by Lois L. Reed, 2601 Edison Ave., and John R. Shilt, 2201 Cleveland Blvd., collided at 6 p.m. Wednesday at 26th Street and Washington Avenue.

EARNS FOOTBALL

Raymond Rutledge of Granite City is one of 35 Peru State College football players who will receive letters for action last season. He is a freshman.

High Rollers

MONDAY
At Bowland
Early Birds League
Maudie Bates — — — — — 180
Allene Moore — — — — — — 478
Flower League
Ginny Cantlon — — — — — 199
Sue Johnson — — — — — — 500
Couples League
Gene Boyer — — — — — 199, 466
Don Crabtree — — — — 237, 633
Tri-City Church League
Bill Buente — — — — — — 275
Luther Barnes — — — — — 680
Ladies Church League
Betty Arbeiter — — — — 189, 498
Amvets Auxiliary
Tina Howard — — — — 196, 570
TUESDAY
Bowland
Welcome Wagon League
Mae Belle Van Scoyk — — 179
Bernice Atkinson — — — — 445
Jolly Dollies League
Ruth Wolf — — — — — 186, 517
Pin Spinners League
Gladys Green — — — — 221, 517
Afternoon Out League
Viola Buente — — — — 189, 487
Mixed League
Ginger Touchette — — — 186
Eunice Winfield — — — 495
Floyd Touchette — — — 226
Earl Extrom — — — — — 559
GS Steel Hourly A
Pete Novacich — — — 258, 638
GC Steel Hourly B
Lester Sumpter — — — — 235
Bill Hayes — — — — — — 597
Independent "A" League
Paul Lunsford — — — 234, 624
Bowlettes League
Sondra Pumphrey — 222, 561
WEDNESDAY
Bowland
Bowland Belles League
Alvina Thurau — — — — 201
Carolyn Jones — — — — 531
Spotlight League
Paul Littlefield — — 257, 666
Men's A League
Jerry Hagler — — — — — 237
Jim Graham — — — — — — 635
Quad-City Handicap League
Ernie Patton — — — — — 252
Robert King — — — — — — 667
Merchants League
George Diller — — — — — 225
Ernie Allison — — — — — 598
Late Owls League
Emily David — — — — — 227
Jerry Rill — — — — — — 575
Handicap League
Warren Taylor — — — — 230
Dave Moss — — — — — — 573

The Garden Corner

SELECTING VARIETIES OF SMALL FRUITS

You can enjoy growing and eating small fruits anywhere in southwestern Illinois. Strawberries, raspberries, blackberries, grapes, gooseberries, currants and blueberries are called small fruits. This is because they bear fruit on plants smaller than a tree or else the fruit is smaller than most tree fruits.

Variety selection is important, but it's not as critical as with tree fruits. Small fruits require less space, less time to bear fruit, and they are easier to plant and renew. But many of the small fruit varieties are more specific in their adaptation requirements. The smaller root systems limit their capacity to overcome localized soil condition. Remember, this as you read the appealing description of every variety in the nursery catalog.

Strawberries are one of the most widely planted and most delectable of the small fruits. A large number of varieties are listed in most nursery catalogs. Most will do well in this area, but there are some that perform better and have better handling and freezing characteristics.

For this section of Illinois, the following varieties have more or less proven themselves over the years. In order of ripening, these are: Earlidawn, Sunrise, Midway, Pocahontas, Surecrop, Armore, and Tennessee Beauty. Of these, Sunrise, Midway and Surecrop possess some resistance to red stele disease which may be a problem in old planting sites. Home gardeners are encouraged to try a few plants of other varieties that sound good to them. They might outperform the suggested kinds. Newest varieties are Redchief, Guardian and Stoplite.

If an everbearing variety is planted, it should be Ogallala, Geneva or Ozark Beauty. Others are usually less productive.

Raspberries come in many colors, being available in black, red, purple, and yellow shades. Purples are a cross between the blacks and reds. Their growth habit is similar to the blacks, but they are very rigorous and require more space per plant. The reds multiply by root cuttings and are noted for the many sucker plants they produce. Yellow varieties are similar to reds in growth habit.

Because of virus diseases, red raspberries should not be planted within 300 to 500 feet of the other kinds. In home plantings, this distance is rarely possible. If all colors are desired, you have to gamble that these virus diseases will not be a problem. Buying virus-free plants will delay virus infection problems.

Varieties of blacks that should perform well in this area are Allen, Bristol, Cumberland, Dundee, Logan and Morrison. Purple kinds are Clyde and Sodus as spring bearers, and Purple Autumn as a fall bearer.

Red raspberries are popular both as spring bearers and fall bearers. Spring-bearing varieties for this area are Latham and Sunrise; Southland should be tried. Fall-bearing varieties that should be successful are Fall Red and September. Yellow or amber varieties are Amber and Fall Gold.

Blackberries and dewberries belong to the same family. Dewberries are trailing blackberries. The named varieties of these fruits are much larger and more attractive than the wild kinds. Most of the dewberry varieties sold by nurseries are satisfactory if properly cared for. The most promising of the blackberries are Bailey, Darrow, and Raven. Worthy of trial is a new thornless variety, Thornfree. Thornfree doesn't have the quality of the common blackberry but they are productive and nice to pick.

Blueberries are very specific in their soil requirements. They require an acid soil to do well. Don't plant this fruit unless the soil is acid or is treated to make it acid. Have the soil tested and treat accordingly.

There are many varieties of blueberries, but the following have proven acceptable at the Dixon Springs Experiment Station near Simpson: Berkeley, Blueray, Collins, Herbert and Jersey.

The number of varieties of gooseberries and currants is small, and most nurseries sell only one or two kinds. Any of the following should be acceptable: Glendale or Pixwell gooseberry and Red Lake or Wilder currant.

Grapes are grown both for fresh use and for processing. One to two plants of a variety is usually sufficient for fresh eating by the family. More are needed for processing. A wide range of flavors and colors are available. The Concord variety is still number one for eating or juice. Buffalo is a good flavored variety that ripens earlier than Concord. Stueben and Kendaia are two excellent varieties of the Concord-type.

Niagara is the old reliable white variety but Ontario or Portland are suggested as replacements. Delaware is an excellent red or pink grape.

French-hybrid grapes incorporate some of the characteristics of the European (California) type grapes with the American (Concord) types. Most of these have non-slip skins and offer something different in eating quality. All good for wine making. The most popular of this type of grape are S5279, SV5276 and SV12375 which are white, and S13053 and C7120 which are black.

Bent and Broke

Most people save for a rainy day, but the chances are that very few would have enough to take care of a downpour.

Robert W. Brown, 84, Dies Today in Hospital

Robert W. Brown Sr., 84, of 3005 Dale Ave., died this morning at St. Elizabeth Hospital where he had been a patient since Feb. 5.

Born in Buffalo Township, Pa., he resided here since October, 1970. He was employed as a laborer and coal miner before retiring and was a member of the United Brethren Church.

He is survived by his wife, Mrs. Hattie (Cousins) Brown; a daughter, Mrs. Edith Rich of Santa Monica, Calif.; six sons, Leroy and Willis Brown of Granite City, Jack C. Brown of Madison, Robert Brown of Youngstown, Ohio, David Brown of Ford City, Pa., and Kenton Brown of Butler, Pa.; 18 grandchildren and 19 great-grandchildren.

An obituary notice appears elsewhere in this issue.

Sheriff Seeks Help In Search for Body

Madison County Sheriff John Maeras today issued an appeal to county residents for assistance in locating the body of Leroy E. Johnson of Edwardsville who was believed killed in the basement of his home last Jan. 30.

It was believed the body was removed from the home and hidden in the area. An intensive search by deputies since Saturday has been without results.

The sheriff said he has no idea where the body may have been taken and is appealing to farmers, hikers, hunters and others for any information they may obtain.

He said all information will be held in strict confidence. The phone numbers for the sheriff's office are 656-2141 and 656-0415.

AT THE LEADER
STORE WIDE STOCK REDUCTION
DOWNSTAIRS STORE
SECOND FLOOR HOUSEWARES
MENS LADIES CHILDRENS SHOES
FINAL CLEARANCE
WE GIVE AND REDEEM EAGLE STAMPS
ONE GROUP -- LADIES' FUR TRIMMED COATS MINK TRIMMED UP TO $95.00 — $48
ONE GROUP -- LADIES' UN-TRIMMED COATS UP TO $65.00 — — $32
ONE GROUP -- LADIES' CAR COATS UP TO $36.00 — — — $18
Girls' COATS • DRESSES • SPORTSWEAR Boys, JACKETS • SNO-SUITS (Downstairs Store) 1/2 OFF THE REGULAR PRICE!
ONLY 14 -- SOLID STATE TRANSISTOR RADIOS Pocket Size Assorted Colors $5
CHOICE OF OUR ENTIRE STOCK FRAMED PICTURES . . . 25% OFF THE REGULAR PRICE
ONLY 8 -- REG. $10.95 -- INFANTS' CRIB MATTRESS $8
USE YOUR "LEADER CHARGE" OR MASTER CHARGE
master charge
The LEADER DEPARTMENT STORE 19TH & STATE GRANITE CITY
WE GIVE AND REDEEM EAGLE STAMPS

MERLE NORMAN COSMETICS
?
WHAT DO YOU GIVE HER?

Give her a new look . . . Give her a wig. Choose from 6 different styles and 30 different colors. Long or short wigs, and remember there is no charge for her to have her make-up coordinated with her every mood.
master charge
MERLE NORMAN COSMETIC STUDIO
1914 State St. Granite City
Phone 877-8372

Airport, Boy Scouts Rotary Club Topics

The new proposed airport and Boy Scouts were the topics of discussion at the Wednesday noon meeting of the Madison Rotary Club hed at the Madison Recreation Center, Seventh and Lee Streets, in Madison.

A brief slide presentation on the economic impact of the proposed metropolitan airport was given by Larry Peterson, public information representative of the State of Illinois, Department of Business and Economic Development.

Patterson pointed out that no definite site has been selected, although a choice has narrowed to three areas.He did not elaborate on details of the sites.

Patterson emphasized the new airport would have a highly positive effect on the economy of the entire area, providing numerous jobs which, in turn, would increase retail sales.

Special guests in honor of Boy Scout Week, Feb. 7-13, were William Q. Potter, deputy regional executive for Region Seven of the Boy Scouts of America. Region Seven includes Illinois, Indiana, Wisconsin and Michigan; with headquarters in Oak Brook, Ill., a suburb of Chicago. Potter provides professional guidance to seven Boy Scout councils in southern Illinois.

Other Scout officials present were William Monical, scout executive of the local Cahokia Mound Council that takes in the southern half of Madison and all of Bond Counties.

District Scout Executives present were Phillip Dixon of Highland and Bill Irlan who serves the Quad-City area.

The Madison Rotary is in the process of organizing an Explorer post for high school age boys in the area.

The club missed a perfect attendance record by only three, as 28 members and guest were were present.

Rotary will continue the celebration of Boy Scout month next week as Merrill Ottwein, president of the local scout council will be the guest speaker.

By Press-Record Staff Photographer

BOY SCOUT WEEK guests at Madison Rotary Club were, left to right, William Q. Potter, deputy regional scout executive for region seven, headquartered in the Chicago area; William Monical, local scout executive; Rotarians Harry A. Thebeau and Alex Schenhoffer. The two Rotarians are getting advice on organization of a new Explorer post that Rotary will sponsor.

MORE ABOUT

$80,000 Fire

ers League, said, "We were on lanes 29 and 30 and in what seemed about five seconds the smoke was at our end. I'd say in less than two minutes the entire building was full of the heavy black smoke."

Mrs. Schneider said when she started to throw a ball she noticed some smoke and by the time she threw it and turned around the air was so thick it was difficult to see.

"Go Get the Kids"

One woman bowler shouted, "Go get the kids, they're downstairs," and those women with children in the nursery left their purses, coats and belongings.

Others ran from the alley with their bowling shoes on, leaving their street shoes inside.

Outside, after everyone was safe, the sense of humor all bowlers seem to share appeared as Betty Schuster of the Newcomers League informed the group that she had just finished four frames of a perfect game and fire or no fire she intended to finish that game.

Many of the women returned Tuesday night to claim items they had left. In the billiard room, workers had laid out bowling balls and bags, lighters, purses and other items left by the bowlers. Most found their possessions.

Seven Charges Filed Against GC Driver

Seven charges were filed against Thomas McGovern, 58, of 2424 Grand Ave., after he was arrested at 4 p.m. Wednesday at Niedringhaus Avenue and Iowa Street.

They are driving while under the influence of liquor or narcotic drugs, unlawful possession of narcotic drugs (marijuana), unlawful use of a weapon (a pistol), aggravated battery, failure to possess a firearm identification card, and traffic signal and stop sign violations.

Obituaries

BAUCHMOYER, LESTER, 2015 Alton Ave., Cloverleaf Addition. Entered into rest 12:10 a.m. today, Feb. 11, 1971, at Christian Welfare Hospital, St. Louis.

Beloved husband of Mrs. Dorothy Bauchmoyer; dear father of Eugene and Ned Bauchmoyer; dear brother; dear uncle.

Services 2 p.m. Friday, Feb. 12, at LAHEY FUNERAL HOME, 501 Madison Ave. Interment St. John's Cemetery, 2901 Nameoki Road. Friends may call after 7 p.m. today.

BEVILL, BURLEY B., 1529 Second St., Madison. Entered into rest about 2:35 p.m. yesterday, Feb. 10, 1971.

Beloved husband of Mrs. Mary Bevill; dear father of John, Richard and Burley Bevill Jr., Mrs. Mary Sherman, Mrs. Ruth Purrman and Mrs. Margaret Cook; dear grandfather and great-grandfather.

Funeral services 10 a.m. Saturday, Feb. 13, at the LAHEY FUNERAL HOME, 501 Madison Ave. Interment Buck Road Cemetery, Glen Carbon. Friends may call after 7 p.m. today.

BROWN, ROBERT W. SR., 3005 Dale Ave., Granite City, Ill. Entered into rest at 20:15 a.m. Thursday, Feb. 11, 1970, at St. Elizabeth Hospital.

Beloved husband of Mrs. Hattie (Cousins) Brown; dear father of Mrs. Edith Rich, Leroy, Robert, David, Kenton, Jack C. and Willis Brown; dear grandfather and great-grandfather.

Arrangements incomplete at SEDLACK FUNERAL HOME, 615 Madison Ave., Madison, and may be obtained by phoning 876-1615.

DOWNING, MRS. ETTA M., 102 Kirkpatrick Homes. Entered into rest 4 p.m. Monday, Feb. 8, 1971, at St. Elizabeth Hospital.

Beloved wife of the late Earl Downing; dear mother of Luther Summers and the late Charles Summers; dear sister of Estes Dickey, Steve Dickey, Mrs. Gertie Wood, Mrs. Viola Ehlert, Mrs. Stella Metcalf, Mrs. Elva Martin and Mrs. Sybil Penrose; dear grandfather.

Funeral services held 1 p.m. today, Feb. 11, MERCER MORTUARY Chapel, 1416 Niedringhaus Ave. Interment Sunset Hill Cemetery, Edwardsville Township.

HALL, MRS. MARIE ANNA, 801 Fourth St., Venice. Entered into rest 4 p.m., Wednesday, Feb. 10, 1971, Barnes Hospital, St. Louis.

Beloved wife of the late Ben Hall; dear mother of Gilbert Hall, and Mrs. John (Lorraine) Essington; dear stepmother of Ben K. Hall Jr., Mrs. Raymond Marie Kettelkamp, Mrs. Bert Rose Brookes, and Mrs. Marge Scarritt, dear half-sister of Mrs. Loretta Schoffra, Herman Hewes and Charles Hewes, dear grandmother and great-grandmother.

Funeral services 12 noon, Saturday, Feb. 13, LAHEY FUNERAL HOME Chapel, 501 Madison Ave., Madison. Interment Windsor Cemetery, Windsor, Ill. Friends may call after 5 p.m. Friday.

LEUHMANN, JOHN HENRY WILLIAM, 2955 Iowa St. Entered into rest 5:45 a.m. today, Feb. 11, 1971, at St. Elizabeth Hospital.

Beloved husband of Mrs. Lena Luehmann; dear father of Mrs. Evelyn Key, Mrs. Harriet Mueller, Mrs. Mildred Mueller and Mrs. Ruth Straube; dear brother of Charles Leuhmann, Fred Biller, Mrs. Sophie Walters and Mrs. Catherine Liliensiek; dear grandfather and great-grandfather.

Funeral services 1 p.m. Saturday, Feb. 13, MERCER MORTUARY, 1416 Niedringhaus Ave. Interment Sunset Hill Cemetery, Edwardsville Township. Visitation after 2 p.m. Friday.

OSBURN, SYLVEN, 2634 Madison Ave., Granite City, Ill. Entered into rest at 10:30 a.m. Monday, Feb. 8, 1971, at home.

Beloved husband of Mrs. Madelyn Osburn; dear father of Mrs. Patricia Pershall and Mrs. Betty Knobbe; dear grandfather and great-grandfather.

Services 1 p.m. Wednesday, Feb. 10, at the MERCER MORTUARY Chapel, 1416 Niedringhaus Ave. Interment Sunset Hill Cemetery, Edwardsville Township.

WHEELER, MRS. HAZEL, 2708 Washington Ave. Entered into rest at 11:43 p.m. Wednesday, Feb. 10, 1971, at the Colonial Nursing Home, Maryville.

Beloved wife of the late Frank Wheeler; dear mother of Richard E. and William Wheeler, Miss Jean Wheeler and Mrs. Rose Mary McBride; dear sister of Fred McGinnis; dear grandmother.

Services 10 a.m. Saturday, Feb. 13, from the MERCER MORTUARY, 1416 Neidringhaus Ave., to Pontoon Beach Church of Christ, 4008 Pontoon Road. Interment Sunset Hill Cemetery, Edwardsville township. Friends may call after 7 p.m. today.

New Director of Aid

Gov. Oglivie yesterday named Donald F. Simpson, 53, Justice, Ill., former assistant secretary of the U.S. Department of Health, Education and Welfare, as state director of public aid, succeeding Harold O. Swank, who will become deputy director.

Backs into Taxicab

An auto driven by Clem F. Herr, 2331 Edison Ave., backing from a parking space, struck the right rear door of a taxicab driven by Robert E. Mathenia, 2812 Saratoga St., at 12:05 p.m. Wednesday on a lot in the 1800 block of Delmar Ave.

MORE ABOUT

Nameoki

March 1. Prior to Briggs' suggestion for financing the light installation, Whitsell announced in Monday night's meeting that the fund balance would mean the elimination of the tax levy.

If Briggs' plan to finance the traffic signals out of the town fund surplus was approved, it would prevent removal of the town tax levy, at least in its entirety. Thus the issue of financing school traffic controls become a political tug of war between the two town officials.

Safety Measures Needed

The town board included Kreitner school in its provisions for crossing guards and traffic lights because the school is considered in serious need of safety precautions for the pupils. Kreitner school, which is in the Collinsville school district, is located just off Fairmount Avenue between U.S. Route 40 (the Collinsville Road) and Interstate 70.

When Briggs called for a motion that the town fund financing plan be placed before the electors meeting in April, Robert Beedle, member of the town board of auditors, said he could see nothing wrong with such a suggestion since the people would be given the opportunity to vote on the matter.

Whitsell, however, asked Briggs if there was a way to finance the signal lights with motor fuel tax funds. Briggs replied that the township does not have enough motor fuel tax resources to consider such a plan. Whitsell, in turn, asked if the township receives about $1,000 monthly in MFT allotments.

"That is true," Briggs said, "but the money coming in is going for what we still owe on the Arlington Heights road."

Moves to Table

Beedle said again he approved of the idea of the issue going to the people in the elector's meeting. He made a motion to that effect, but no second was given. Whitsell moved instead to table the proposal "until the next meeting of the board."

The board will meet in special session next Monday night to begin budget discussions with the Nameoki Township Citizens Committee which again will supervise the budget work for the 1971-72 year.

Under new legislation, the electors no longer will vote on acceptance or rejection of the township budget and tax levy in the annual town meeting. The legislation permits the town board to approve the budget and levy. The township still must call the annual town meeting, however, for the conduct of other business.

MORE ABOUT

Venice Backs

inch pipeline for petroleum liquids, gases and solids was approved by the council. The easement was granted subject to approval of Hardesty & Hanover, consulting engineers for the McKinley bridge bondholders.

Henry McMullen, bridge manager, reported that a total of 221,492 vehicles passed over McKinley bridge January, daily average traffic of 7,144 vehicles.

A permit by the Illinois Division of Highways allowing the city to install, operate and maintain an eight-inch sanitary sewer under and across the right of way of Federal Aid Route 151 (The Great River Road) was received by the council.

The sewer installation is required in construction of the Broadway underpass and the relocation and paving of Broadway which eventually will connect with Route 151.

MRS. MARY WALKER

Mrs. Mary Walker, 29, Dies; Nurse Aide

Mrs. Mary Lee Walker, 29, of 1208 Logan St., Venice, a nurse aide at St. Elizabeth Hospital, died of complications following surgery at 10:30 p.m. Wednesday at the hospital.

Mrs. Walker was admitted at St. Elizabeth on Jan. 13 to undergo corrective surgery for an esophagus defect. She had been hospitalized on previous occasions in recent months for treatment of the same ailment.

Born in Hickman, Ky., Mrs. Walker had lived in Venice from the age of 7. She attended Dunbar Grade School and Madison Senior High School.

Mrs. Walker had been employed as a nurse aide at the local hospital the past three years. She was a member of the Southern Baptist Church of Madison.

Survivors include one son, Dwight, 11 years, at home; her parents, Mrs. Robert Mosley of Venice and P. J. Walker of Toledo, O.; one brother, Robert Mosley of Venice; five sisters, Mrs. Doris Franklin of Camp LeJeune, N. C., Mrs. Joyce King, Miss Sandra Mosley, Mrs. Rebecca Bell and her twin sister, Miss Varylee Walker, all of Venice; a grandmother, Mrs. Birdie Walker of Toledo, O.; ten nephews and nieces; and several aunts and cousins.

Funeral arrangements are pending at Officer's Funeral Home in East St. Louis.

Mrs. Marie Hall, 75, Dies in Hospital

Mrs. Marie Anna Hall, 75, of 801 Fourth St., Venice, died at Barnes Hospital in St. Louis, at 4 p.m., Wednesday. She had been a patient in the hospital for the past three weeks.

Born in Missouri, Mrs. Hall had lived in Venice the past 54 years. She was a member of the Rebekah's Lodge and American Legion Auxiliary Post 307.

Her husband Ben Hall preceded her in death last year.

Mrs. Hall is survived by a son Gilbert Hall, Granite City and a daughter, Mrs. John (Lorraine) Essington of Venice. A stepson Ben K. Hall Jr., of Detroit, Mich. and three stepsisters, Mrs. Raymond Marie Kettelkamp of Nokomis, Ill., Mrs. Bert Rose Brooks of Gardena, Calif., and Mrs. Marge Scarritt of Montbello, Calif.

She also is survived by two half-brothers, Herman Hawes and Charles Hewes both of Collinsville, Ill., and a half-sister Mrs. Loretta Schoffra of Madison, 11 grandchildren and 12 great-grandchildren.

Funeral arrangements are listed in the obituary column.

Stops Suddenly, Struck

The auto of Zelma M. Norman, 1916 Fifth St., Madison, stopping suddenly for a truck turning in front of her, was struck from the rear by the station wagon of William Johnson, East St. Louis, on Madison Avenue near 12th Street in Madison at 4:15 p.m. Wednesday.

John Leuhmann, 78, Dies; Ill One Year

John Henry William Leuhmann, 78, of 2955 Iowa St., died at 5:45 a.m. today at SSt. Elizabeth Hospital. He had been ill one year and hospitalized since Jan. 10.

A native of Madison and a life-long resident of the Quad-Cities, Mr. Leuhmann was employed as an electrician with Illinois Power Company prior to retirement several years ago. He was a member of St. John United Church of Christ.

He is survived by his widow, Mrs. Lena Leuhmann; four daughters, Mrs. Harriet Mueller and Mrs. Mildred Mueller, both of Granite City, Mrs. Evelyn Key of Edwardsville and Mrs. Ruth Straube of Marine, Ill.; two brothers, Charles Leuhmann of Granite City and Fred Biller of St. Louis; two sisters, Mrs. Sophie Walters and Mrs. Catherine Liliensiek, both of St. Louis; 14 grandchildren and 10 great-grandchildren.

Funeral arrangements are given in today's obituary column.

Growing Computer Use Cited in Rotary Talk

Computers are playing an ever broader role in business, and small firms failing to use them will find themselves at an increasing competitive disadvantage, Harrison Halbe, a certified public accountant with Halbe Associates, forecast at Tuesday's Granite City Rotary luncheon.

Originally developed for scientific use, data processing aids bookkeeping and inventories and provides a wide range of helpful statistical reports, the club was told. Gary Davis introduced the speaker.

It was noted that Mrs. Edward Meng is undergo heart surgery Feb. 18 at Barnes Hospital; her husband is a member and past president of the club. An announcement showed that Shriners, Business & Professional Women and Rotaries were the top three Salvation Army Tree of Lights bell-ringers.

Rotarians and Rotary-Anns will hold a valentine dinner Saturday at the Media Club.

33 Claim Hardship in Army Depot Transfers

Thirty-three of 146 Army Depot employes for whom transfer agreements have been signed have filed claims of hardship and requested a delay in the transfers, it was reported by Depot authorities.

Franklin Collins, director of administration at the depot, said transfer agreements have been signed for 146 of 200 employes who have been offered jobs at Tooele, Utah. The assignments were offered as a phase of the Army Depot shutdown scheduled for July 1.

Those employes who are being transferred are to report to Tooele April 5. Collins said hardship cases will be considered on an individual basis.

Army officials have agreed to permit employes who have children in school to remain in Granite City until the end of the school year. The Army said 613 employes are to be transferred in the depot closing, while 817 jobs are being eliminated.

Aid to Servicemen, Families Is Reviewed

The helpful role the Red Cross plays in aiding servicemen and their families when they are far from home, particularly when there are illnesses or other emergencies, was reviewed by directors of the Tri-City Red Cross Chapter when they met Tuesday at the Trust and Savings Bank. Chairman William F. Winter presided.

Mrs. Ruby Overbeck, executive secretary, reported on Red Cross participation in the civil defense exercise in Granite City this year and said January services to military families included $645 financial aid. It was Cross Month will be observed in March.

Mrs. Hazel Wheeler, 82, Dies In Maryville

Mrs. Hazel Wheeler, 82, of 2708 Washington Ave., died at 11:43 p.m. yesterday at the Colonial Nursing Home, Maryville, where she had been a resident since Feb. 2. She had been ill one year.

Mrs. Wheeler was born in Franklin, Ind., and moved here in 1957. She was a member of the Pontoon Beach Church of Christ. Her husband, Frank Wheeler, died in 1958.

She is survived by two sons, William Wheeler of Edwardsville and Richard E. Wheeler of Mexico, Mo.; two daughters, Miss Jean Wheeler and Mrs. Rose Mary McBride of Granite City; one brother, Fred McGinnis of Franklin, Ind., and nine grandchildren.

Funeral arrangements may be found in today's obituary column.

Front of Auto Struck

Backing up to let a pedestrian cross, an auto driven by Stuart R. Laughlin, 5240 Lakeview Drive, struck the front of a car driven by Fred W. Law, 3708 Fair Oaks Drive, at 3:30 p.m. Wednesday at Richmond Avenue and Nameoki Road.

Hit-and-Run Accident

A hit-and-run driver struck the left rear of an auto driven by Daniel F. Krause, 4107 North Drive, at 2:45 a.m. today at Pontoon and Johnson Roads.

Vandals Damage Auto

Vernon Skipper, 2817 Willow Ave., reported at 12:35 p.m. Wednesday that someone poured an unknown substance into the carburetor of his 1968 auto on Feb. 3, causing it to run sluggishly during the week and to fail to start yesterday.

ALL THE FISH YOU CAN EAT FRIDAY, $1.29 AT GRANTS

INCOME TAX
INCOME TAX NIXON-ROBINSON
ONLY NIXON-ROBINSON OFFERS PRIVATE CONFERENCE ROOMS, RETURNS EXPERTLY PREPARED WHILE YOU WAIT, TAX CONSULTANTS AVAILABLE THE YEAR AROUND, INDIVIDUALS - BUSINESSES - WAGE EARNERS
NO APPOINTMENT NECESSARY
GUARANTEE
Guaranteed accurate preparation. If our office makes any errors that cost our clients any penalty or interest we will pay the penalty or interest plus recompute the return free of charge.
BOTH FEDERAL AND STATE $4 UP
NIXON-ROBINSON
TAX SERVICE OFFICE
1931 Edison Ave. 877-6816
Next to the Reinhardt Agency

MONUMENTS
SAMPSON MONUMENT SALES
Harry Sampson, Owner 656-1640
R. R. 6, EDWARDSVILLE, ILL.
Opposite Sunset Hills Cemetery

Monuments and Markers
NEW GLEAMING STOCK WORK ARRIVING CONSTANTLY
OPEN SUNDAY
Cocagne
MONUMENT WORKS
1711 State St. 876-0426

Glik's
MADISON AND BELLEMORE
3 DAYS ONLY!
1/2 OFF
The Following Ladies' and Girls'
Winter & Holiday Merchandise
LADIES

BLOUSES
KNIT TOPS
SWEATERS
SHELLS
SKIRTS
DRESSES
PANT DRESSES
SCARVES
GIRLS
DRESSES — SKIRTS — BLOUSES — SWEATERS — SLIM JIMS
CARTER'S—Infants and Toddlers
T-Shirts, Blouses, Crawlers, Jumpers, 2-Pc. Sets
Entire Stock 1/2 Off
(Bellemore Store Only on Carter Sale)
LARGE GROUP OF MEN'S
Sweaters
Knit Shirts
Sport Shirts
Vests

1/2 PRICE
Boys
Long Sleeve Sport Shirts
ENTIRE STOCK DRASTICALLY REDUCED
Sizes 8 to 18
Reg. $3.50 to $6.50
$2 and $3
★ SHOE SALE ★
SPECIAL GROUP -- WOMEN'S SPORT SHOES, CASUALS and LO-HEELERS. All colors and styles.
Sizes 4 to 10. Reg. $7.99 to $12.99
$4.90
Madison and Bellemore
MEN'S SHOES
Styles for Dress and Sport
Sizes 6 to 12
Regular
$10.99 to $14.99
$6.90
Madison and Bellemore

Men's Florsheim Shoes
Special Group of Discontinued Styles. Reg. $20.99 to $29.99.
Madison Store Only
$16.00
TEMENDOUS SAVINGS!
UP TO 50% AND MORE!
ALL SALES FINAL

SIU-SW Soccer Team Invited to Hartwick Tourney

Four of the nation's best intercollegiate soccer teams have been invited to participate in the second annual Hartwick College pre-season tournament next Sept. 17, 18, 19, it was announced by the SIU-SW coach Bob Guelker. Hartwick a perennial power in collegiate soccer, is located in Oneonta, N. Y.

In addition to Hartwick, the three other schools are Dartmouth, the Navy Academy at Annapolis and SIU-SW. All four schools were ranked in the Top Ten in the United States last season.

Hartwick, coached by Al Miller who was considered as coach for the St. Louis professional soccer Stars, advanced to the semi-finals of the National Collegiate Athletic Association's national tournament held last Dec. 3-5 at Edwardsville before bowing, 1-0, to the eventual champion, St. Louis University.

Guelker's Cougar kickers made it to the quarterfinals and forced the Billikens of St. Louis to come from behind, 2-1, in the game's final seconds. Navy advanced to the quarterfinal title game before bowing out to Howard University of Washington, D. C., 1-0. Dartmouth was eliminated in the same round by Hartwick.

Howard University, in turn, was eliminated by the University of California at Los Angeles in the semifinals, but UCLA had to come from behind to win. Then the Bruins lost to St. Louis U., 1-0, in the championship game.

Venice Hits Century Mark, Wins 101-33

Venice High School's basketball team clobbered Wesclin 101-33 Tuesday night on the winners' court.

The first quarter saw Venice with a 24-10 lead, while it was 50-16 at the half and 76-28 going into the finale.

High point man for the Red Devils was Doug Johnson with 30 points. Forward Westphal made 9 to top Wesclin.

Other Devils scoring were Cedric Gardner 27, Jim Ohlendorf 20, Dan Severs, and Algie Smith and Ray Mosby 8.

Venice led in free throws 21-7, and in field goals 40-13. Wesclin committed 18 fouls and Venice 13. There was no contests off the board as Venice dominated the rebounds 58-16 with Gardner taking 21 and Johnson 17.

"Wesclin has had a bad season. They have no size and no experience," Coach Bill Ohlendorf noted. "I think they even have a couple of freshman on their varsity team. The game gave us a chance to play everybody and give some of our regular players a much needed rest. I started taking out my first string players in the third quarter."

The victory upped the Red Devil record to 17-4. They will play three more home games. Bunker Hill will visit to Venice for a varsity game at 8:15 p.m. Friday.

Venice has been seeded number one in the Illinois High School Association District Tournament to be played at Columbia Feb. 22 — 26.

Central 7th Grade Cage Champions

Central Junior High School won the seventh grade city basketball tournament this week by defeating Prather 41-31 Tuesday.

Randy Clemons was high point-man in the chmapionship game, scoring 13 points.

Other members of the seventh grade championship team are Larry Schleicher, Rick Fancher, Nick Dochwat, Tony Stajduhar, Don Boyce, John Ball, Keith Slattery, Greg Moutria, George Callender, Tony Crow and Jerry Paterson.

Mike Harmon is the seventh grade basketball coach at Central.

Grigsby 8th Grade City Cage Champs

The eighth grade basketball team at Grigsby Junior High School won the city tournament by defeating Coolidge 59-53 Tuesday at the Prather gym.

Grigsby's overall season record is 15-3. They were in a four-way tie in the Madison County Junior High Conference.

Merlin Pete Robinson is the eighth grade Grigsby basketball coach.

Members of this season's team were Mike Waldo, Gene Logas, Greg Gauen, John Baker, Darryl Page, Wade Huff, Mike Doneff, Tim Reiske, Ray Fyalka, Keith Asher, Tom Schooley, Doug Reinhardt and Tony Holloway.

Varsity Basketball

MONDAY
Waterloo Gibault 80, Coulterville 40

TUESDAY
Venice 101, Wesclin 33
Assumption 41, E. St. Louis 40
Bethalto 78, Roxana 72
Aviston 82, St. Paul Highland 71
Waterloo 57, New Athens 55
Okawville 108, Columbia 69
Mascoutah 62, Lebanon 48
Central 82, Highland St. Paul 71
Worden 82, Livingston 76
Belleville St. Henry 77, Valmeyer 64
Freeburg 49, Dupo 44
Bel'eville West 73, Belleville Althoff 65

Coolidge Sweeps City Mat Tourney

The Coolidge Braves easily swept the third annual city wrestling tournament Tuesday at the Granite City High School gymnasium, finishing with 11 of the 13 champions.

The score of the triangular meet was Coolidge 94, Grigsby 43 and Prather 14. The remaining two championship positions were claimed by Grigsby, and Prather was forced to settle for a second-place finishes.

Champions for Coolidge were Pat McMillan (87), John Niebur (98), Don Heath (105) Dan Heath (112), Dave Ruebhausen (126), Jim McKinney (132), Ken Nolen (138), John Avedisian (155), Tim Killian (167), Mike Portell (185), and Jim Borker (heavyweight).

Grigsby's champions were Phil Shands (119) and Martin Lucas (145).

Prather's only hope in the championship round was Phil Lapinski (87) who was undefeated for the year. McMillan handed him his first loss Tuesday in his last match of the year, ending his hopes for a perfect season.

QUAD-CITY CLASSIC
Wednesday at Bowland

Kline's Interiors 1085, 3013.
Norm Baker 245, 237, 667, Bob Hollenberg 233, 213, 642, Bill Wells 222, 248, 634, Bill Snowden, 205, Tom Bruncic 206, Bill Johnson 209, 232, 213, 654, Dave Buehrer 268, 644, Ray Hoffman 214, 224, 637, Phil Boyer 230, 205, Roger Fountain 214, 236, 618, Ki Bayer 200, Jim Berry 218, 201, John Hogan 221, Harold Mefford 220, 210, 620, William Atchison 214, John Roberson 214, Bob David 208, Bill Parker 210, Phil Mefford 234, Yock Lombardi 203, Mick Suess 206, 200, Mike Suess 259, 632, Ernie Barry 210, Ken Rapp 214, Charles Papp 210, Walter Peters 201, Jim Funke 200, 212, Jake Marti 235, 612, Bob Graham 213, Mike Schuler 211, 206, Joe Avedisian 207, Gary Gubser 217, 230, 231, 678, Mike Tarasovich 202, Joe Stroyoff 248, 611.

AWNINGS—G. C. GLASS CO.
18th & Edison, 877-5400

Cougar Drive Falls Short, Rivermen Win

Southern Illinois University-Southwestern's basketball team was in the home-strecth drive with five more games remaining on its schedule, two on the road this weekend and three at home the week of Feb. 22-27. Friday, the Cougars will play St. Ambrose College at Davenport, Iowa, and Saturday they'll be at Quincy College.

Now 13-8 after dropping a hard-fought 101-97 decision to Coach Chuck Smith's University of Missouri Rivermen at St. Louis Monday night, Coach Jim Dudley's Cougars are assured of at least a .500 season, but neither Dudley nor his charges are about to settle for that record without a real battle.

Showing plainly the toll of three brutally "physical" games over four days, SIU's attack ran out of steam early in the first half against the Rivermen and the Cougars left the floor at the intermission, trailing 44-50.

Then, with siv minutes remaining in the game and trailing 92-74, the Cougars began their rally which came close to pulling off a victory. It truly was a rough contest, with Rich Essington and Champ Summers of SIU-SW fouling out and UMSL losing four of their starters via the same route. Essington took scoring honors with 26 points while Summers netted 25.

Coming on top of the Cougars' bruising losses to Northeast Missouri State, 79-73, Saturday night at Kirksville, Mo., and Concordia Seminary, 102-94, Friday in St. Louis, Dudley's charges clearly need the four days' rest before meeting St. Ambrose this Friday night.

However, the Cougars have gotten some good news: their sophomore scoring ace, Denny Throneburg, who missed the UMSL game when it was feared that he was suffering from appendicitis, was found OK and ready to return to action.

Statistics show a three-man race between Essington, Thronemurg and Summers for the scoring leadership: Essington leads with 18.86, Throneburg is next with 17.50 and Summers is closing in fast with a 15.62 figure.

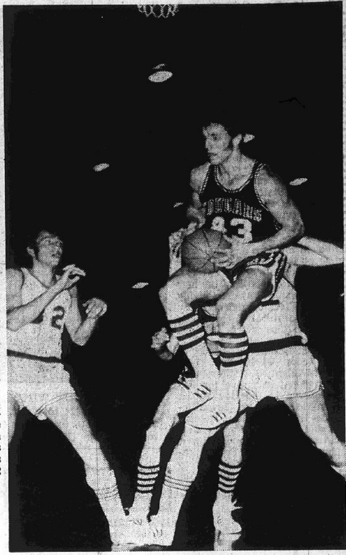

ACTION SHOT SHOWS why John "Champ" Summers is SIU-SW's top rebounder. He leads the Cougars with a total of 165, or 7.86 per game. He's No. 43, of course, in action Monday night against UMSL.

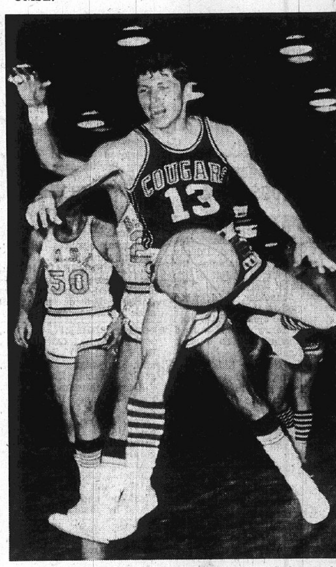

LIGHTNING BOLT ACTION by SIU-SW guard Rich Essington shows the form used as one of the top cagers on the Cougar squad this season. He took scoring honors with 26 points Monday night, but UMSL won 101-97.

Warrior Wrestlers to Vie For 14th District Victory

Granite City High School's wrestlers will attempt to win their 14th straight district tournament Friday night and Saturday at the school gymnasium as they compete against 14 other schools on the first step toward the state finals Feb. 26 and 27 at the Assembly Hall in Champaign-Urbana.

Warriors Coach Bill "Red" Schmitt said this week that the squad will compete without heavyweight Mark Mizerski, and Harry Miller (112) is a doubtful starter. Mizerski was expected to recover from a muscle strain in time for the tournament, but on advice of doctors, he has been scratched from Schmitt's list of state hopefuls. Miller has been out of action for two weeks with an eye injury, but Schmitt says he may recover in time to compete Friday night.

Only one champion from last year's district tourney will compete this year and he is Harry Miller's brother, Bruce, in the 105-pound class. Two runners-up from last year will also be in the competition — Dan January (155) from East St. Louis Lincoln and Rich Wilson (heavyweight) from Roxana.

District Entries

Schools in the tournament are Granite City, Alton, Bethalto, Collinsville, East St. Louis, East St. Louis Lincoln, Edwardsville, Highland, Hillsboro, Litchfield, Mount Olive, Roxana, Staunton, Vandalia and Wood River.

The first session will start at 7 p.m. Friday and the second at 1:30 p.m. Saturday. Final matches will start at 7 p.m. Saturday.

The winners of the first two places in this tournament will advance to the sectional tournament Friday and Saturday, Feb. 19 and 20, at Wood River, along with two winners in the Belleville West, Decatur MacArthur, and Jacksonville district tournaments.

The winner and runner-up in each weight class from the sectional will be entered in the state finals where they will compete with the winners of the six other downstate sectional tournaments and the Chicago public school tournament.

In all, 311 downstate schools and 32 Chicago schools will funnel their wrestlers to the state finals.

Leading the Warrior matmen so far in the season is Mike Garland (119) who has a record of 28 wins, 13 by falls, four losses and one draw for 101 team points. He is followed by Doug Wilson (126), with 24 wins, 10 by pins, seven losses and two draws, and 99 points.

In third place is Tom Eaton (132), who has accumulated 87 points with 26 wins, six by pins, and six losses. All three are top seeded in the district competition.

Mizerski, in fourth place, finished his season with 21 wins, 14 by falls, six losses and one draw for 83 points. He is trailed by Bruce Miller (105), with 19 wins, 10 pins, three losses and one tie for 69 points. Only one point behind is Rick Wickham (155) with 16 wins, 12 by falls, 15 losses and two draws.

Others scheduled to compete in the district competition and their records are: Gary Loy (98), 18 wins, four pins, 10 losses, one draw, 60 points; Tom Kalert (185), 15 wins, eight pins, 14 losses, one draw, 56 points; and Mike Wilson (167), 15 wins, seven by falls, 11 losses, one draw and 52 points.

Other Grapplers

Also Rich Sazak (145), 17 wins, four pins, 15 losses, 49 points; Craig Stevens (heavyweight), six wins, three pins, two losses, one draw, 27 points; Charlie Mayfield (138), eight wins, one pin, 10 losses, 23 points; and Kerry Johnson (112), two wins, three losses, six points.

Not competing are Harry Miller with 14 wins, seven pins, three losses and two draws for 53 points; Lenny Fuchs (119), with 11 wins, four by falls, no losses, one draw and 46 points; Chris Harizal (112), four wins, two by falls, three losses and 16 points; Kevin Neibur (119), two wins and three losses for six points; and Tom Huff (105), one pin, seven losses and five points.

Others who competed this year but earned no points are Randy Ganz (155), Pat Forys (119), Jack Schooley (167), Jim Robbers (185) and Mike Green (98).

Granite City has a record of 249 wins, 106 pins, 127 losses, and 14 draws for 835 team points. Their record in dual meets this year was 40-8.

Trojans to Travel To Bethalto for Top League Test

The Madison High School basketball team will travel to Bethalto Friday for a game that may determine the Midwestern Conference championship. Game-time is 8:15 p.m.

Bethalto is leading the league race with an 8-1 record, followed by Madison at 6-1. The Trojans were tripped by Bethalto 75-71 on Jan. 15.

The Lettermen's Club is sponsoring a special bus to the game for parents and others. It will leave the school at 5:45 p.m. There is no fare, though donations will be accepted. Persons inteersted may contact Al Vonder Haar, athletic director, or members of the club.

Bubblemasters to Meet

The Bubblemasters Diving Club will meet at the Civil Defense Building, 1411 Nineteenth St., at 7:30 p.m. Sunday. Important business concerning the dues structure will be presented, Barry Maycock, president, said. All members are urged to attend.

Varsity Wrestling

FRIDAY, Feb. 12
District Tourney at GCHS, 7 p.m. (first session). Alton Bethalto, Collinsville, East St. Louis, East St. Louis Lincoln, Edwardsvile, GCHS, Highland, Hillsboro, Litchfield, Mount Olive, Roxana, Staunton, Vandalia, Wood River

SATURDAY, Feb. 13
District Tourney (second session) 1:30 p.m. (finals) 7 p.m.

DON NAEVE
MOBIL SERVICE
Nameoki Road at St. Clair — 876-9371
COMPLETE
BRAKE
JOB

SO GOOD . . . WE GUARANTEE IT 40,000 MILES
$10 off
MOST U.S. CARS

1971 MAVERICK 2-DOOR SEDAN

Maverick. Right price for a simple compact car.

1971 TORINO 500 2-DOOR HARDTOP WHITE SALE SPECIAL

Torino. Right in the middle on size and price.

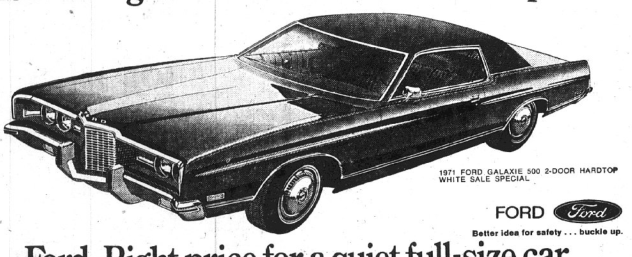

1971 FORD GALAXIE 500 2-DOOR HARDTOP WHITE SALE SPECIAL

FORD Ford
Better idea for safety . . . buckle up.

Ford. Right price for a quiet full-size car.

The prices are right at your Ford Dealer's. And the sizes are right on, too. Import-size, compact-size, mid-size or full-size. Better ideas make them better buys. Try one.

Compact, Simple Machine: Maverick. The low price makes it simple to buy and the small size makes it simple to drive. Three models with a choice of three Sixes and a new V-8. Gas bills are low. Servicing is simple.

Mid-priced, mid-sized Torino. Gives you the easy handling of a small car, plus the ride and room of a big car. Responds with precision, yet seats up to six people comfortably. You get big-car choice, too. Fourteen models. With options like power front disc brakes and three-speed automatic transmission.

Big, Luxurious Ford. Inside there's a world of quiet, born of strength, that you might not find in cars costing hundreds more. A world of luxury, too. Where vibrations aren't allowed in. Where bumps are smoothed over. This year come to where the strength is. Take a quiet break in the 1971 Ford.

NOW! BIG WHITE SALE SAVINGS ON FORD GALAXIE 500's AND TORINO 500's!

Free Power Steering . . . when you buy a Ford Galaxie 500 or Torino 500 2-Door Hardtop White Sale Special equipped with wheel covers, white sidewall tires, vinyl roof, luxury seat trim, special colors, and special exterior trim.

Free Power Disc Brakes and Free Power Steering . . . if the Torino 500 or Ford Galaxie 500 is also equipped with air conditioning, tinted glass, the Visibility Group, automatic seat-back release, and deluxe seat belts (Torino only).

B. E. HOHLT, Inc.
1837 MADISON AVE. GRANITE CITY, ILLINOIS 876-0300

JIM MORGAN

Introducing
JIM MORGAN
Now Associated With
RON'S
BARBER SHOP
2720 Nameoki Road
Phone 877-3043

ARE YOU HAVING WARRANTY SERVICE PROBLEMS ON YOUR PONTIAC???

We realize Granite City has lost its authorized Pontiac Dealer, So—— we would like to help. If we may be of any assistance to you Quad-City Pontiac owners who have lost your dealer —— please stop in and see us.

REMEMBER, IF YOUR PONTIAC HAS LOST IT'S HOME

JUNG BROS.
PONTIAC
301-5 W. MAIN 344-6784 COLLINSVILLE, ILL.
CARS LEASED | PARTS & SERVICE | NEW AND USED

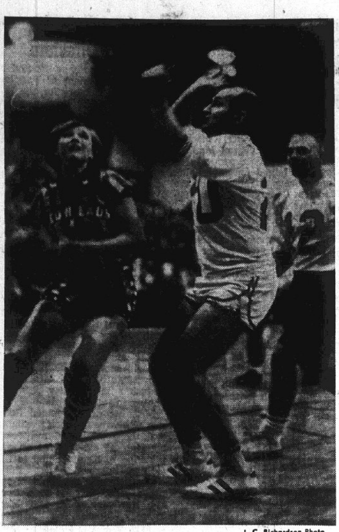

J. C. Richardson Photo

ANTICIPATION of Brenda Brooks' basket attempt is reflected in Coach Don Deterding's intense concentration who tries hard to maintain a "hands off" policy in Wednesday's benefit cage contest between the Red Heads and local coaching staffs. Coming up to assist is Robert Stegemeir (12), assistant football and baseball coach at Granite City High School. Deterding, GCHS head backetball coach, netted two baskets.

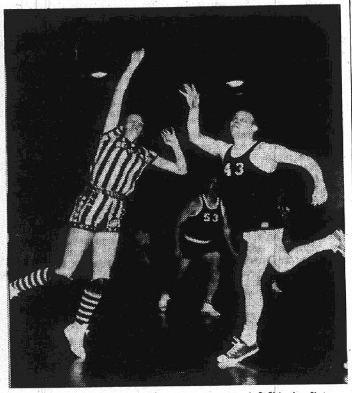

J. C. Richardson Photo

EXQUISITE BALLET FORM displayed by Maurice Hemphill, head basketball coach at Prather Junior High School, is matched by his queen-sized opponent, Kathy McCall, 6-feet 7-inch freshman of the All American Red Heads squad. Prather Head Baseball Coach Larry Williams (53) scored four points in last nights "Red Heads-Coaches" contest at GCHS Memorial Gymnasium.

'Red Heads' Defeat Coaches in Benefit Cage Game Here, 77-70

Memorial Gymnasium was packed to the rafters last night as a partisan crowd of more than 2,600 spectators applauded the antics of the "All American Red Heads," a professional women's basketball team whose skillful expertise and laugh-provoking ball handling gave them a 77-70 victory over coaches from Granite City Senior and Junoir High Schools.

Proceeds from the benefit cage game sponsored by the Boosters of the Fighting Warriors, will be used to defray expenses of constructing press box facilities at Granite City High School athletic field and the cost of purchasing video tape equipment for the coaching staff.

The professionals' opposition were coaches from Prather, Coolidge and Grigsby Junior High Schools and Granite City Senior High, with each coaching staff playing separate quarters.

As the contest progressed, the coaches — egged on by encouraging shouts from their student and adult supporters — opened up the play and outscored the Red Heads, 23 to 21 in the Coolidge coaches' third quarter.

Coolidge Head Basketball Coach Rich Williams led the home team in scoring with 13 points, while the Red Heads team captain, Charlotte "Sweetie" Adams, tallied 26 points to lead the opposition.

Area Sports Agenda

MONDAY, Feb. 8
(Basketball)

GCHS Soph. 67, Belleville East 57 (Tom Vrenick 21)
Bethalto Soph. 49, Madison 48 (Charles Lucus 20)
Prather 7th 33, Grigsby 31 (Roy Badgett 11, Dale Page 12)
Central 7th 35, Coolidge 26 (Rick Fancher 19, Brian Bunjan 6)
Coolidge 8th 39, Prather 25 (Kurt Champion 11, Gear Lear, Steve Hillis 8)
Grigsby 8th 50, Central 41 (John Baker 20, Sonny Hankins 31)
Grigsby 9th 51, Roxana 45 (Gary Mielke 15)

TUESDAY, Feb. 9
(Basketball)

Coolidge 7th 34, Grigsby 23 (Tim Schocker, Dave Dungan 12)
Grigsby 8th 59, Coolidge 53 (Greg Gauen 21, Steve Reinagel 12)
Coolidge 9th 68, Prather 0, (Ken Kibort 17, Nick Harper 19)
Central 7th 41, Prather 31 (Randy Clemons 13, Rick Demaree 14)
Central 8th 41, Prather 29 (Sonny Hankins 15, Darrell Austill 12)
Collinsville 9th 51, Grigsby 38 (Gary Mielke 16)

(Wrestling)

City Tourney-Cooldige 94, Grigsby 43, Prather 14

WEDNESDAY, Feb. 10
(Basketball)

Cahokia 9th A 66, Madison 57 (Ronald Glasper 23)
Cahokia 9th B 46, Madison 34 (Jose Franklin 9)

TODAY, Feb. 11
(Basketball)

GCHS Sophomores at Cahokia, 6:30 p.m. (A & B Teams)
9th Grade Madison County Conference Tourney at Grigsby 6:15 p.m.

FRIDAY, Feb. 12
(Basketball)

Madison at Bethalto
Bunker Hill at Venice
Wood River at E. St. Louis
Althoff at DeSmet
Collinsville at Alton
Marquette at Piasa Southwestern
Triad at Roxana
Highland at Dupo
Sparta at Belleville-East
CBC at Assumption
Belleville-West at Edwardsville
Madison Varsity, 8:15 p.m. and JV, 6:30 p.m. at Civic Memorial
Bunker Hill Varsity, 8:15 p.m. and JV, 6:30 p.m. at Venice

(Wrestling)

District Tourney at GCHS, 7 p.m. (first session). Alton, Bethalto, Collinsville, East St. Louis, East St. Louis Lincoln, Edwardsville, GCHS, Highland, Hillsboro, Litchfield, Mount Olive, Roxana, Staunton, Vandalia, Wood River

SATURDAY, Feb. 13
(Wrestling)

District Tourney (second session) 1:30 p.m. (finals) 7 p.m.

(Basketball)

Granite City at Wood River
McKinley of St. Louis at Madison
Alton at Belleville-West
Belleville-East at East Moline
Edwardsville at Collinsville
Marissa at Dupo
Worden at Duchesne
St. Henry at Marquette
GCHS JV, 6:30 p.m. and Varsity, 8:15 p.m. at Wood River

MONDAY, Feb. 15

Madison 9th and 10th at Triad 6 p.m.

TUESDAY, Feb. 16

Madison at Cahokia
East St. Louis at Lincoln
Dupo at O'Fallon
Roxana at Highland
Livingston at Venice

Coolidge 9th Grade in Madison County Finals

The final game for the championship of the Madison County 9th grade basketball conference will be played at 7:45 p.m. today between Coolidge and Collisville at the Grigsby gym.

Prather will play against Grigsby at 6:15 p.m. at the Grigsby gym for third place.

Abortion Order Stayed

U.S. Supreme Court Justice Thurgood Marshall yesterday temporarily stayed a federal court ruling that the Illinois anti-abortion law is unconstitutional. The stay will remain in effect until the full Supreme Court extends it or rejects it. A three-judge panel last month had banned prosecution, and some of the operations were performed.

MAYTAG SALES & SERVICE
PARTS & SERVICE FOR OTHER MAKES (Conventional)
Welch Maytag, 1818 State

Park Cage Leagues

WEDNESDAY, Feb. 10
Classic League
Blue Division

Schuman Slim Gyms 65, Clark's Vikings 61 (Elton Hall 19, Murl McRaven 17)
Arlington 60, YMCA 43 (Terry Andrews 20, Jeff Boyles 13)

TODAY, Feb. 11
Church League
Blue Division

Second Baptist "B" vs. Mitchell Baptist, 7:30 p.m., at Prather
Third Baptist vs. Nameoki Presbyterian, 8:30 p.m. at Prather

Red Division

Second Baptist vs. Graceland, 7:30 p.m. at Coolidge
Tri-City Park vs. Nameoki United Methodist, 7:30 p.m. at Coolidge

FRIDAY, Feb. 12
Church League
Red Division

Hook's Tavern vs. Granite Sheet Metal, 7:30 p.m., at Coolidge
Branding's vs. Coachliters, 8:30 p.m. at Coolidge

Blue Division

Mitchell Baptist vs. 3rd Baptist, 7:30 p.m. at Prather
St. Joseph vs. 2nd Baptist "B", 8:30 p.m. at Prather

MONDAY, Feb. 15
Church League
Blue Division

Nameoki Presbyterian vs. 2nd Baptist "B", 7:30 p.m. at Prather
Mitchell Baptist vs. St. Joseph, 8:30 p.m. at Prather

Red Division

Nameoki United Methodist vs. 2nd Baptist, 7:30 p.m. at Coolidge
Graceland vs. Sacred Heart, 8:30 p.m. at Coolidge

PARTS DEP'T. OPEN
WEEKDAYS 'til 6 P.M.
SATURDAYS 'til 12:30 P.M.
We'll buy your car even if you don't buy ours.
LARGE SELECTION OF USED CARS!
NEW 1971 VOLKSWAGEN DELIVERED IN COLLINSVILLE $1980
COLLINSVILLE VOLKSWAGEN
1832 Vandalia St., Collinsville 345-5500

VOTE IN OUR FRIENDLIEST EMPLOYEE CONTEST
Help your favorite Gasen - SupeRx clerk win a color TV set. Fill out the ballot below and drop it off at any Gasen-SupeRx Drug Store.

GASEN
MY CHOICE FOR FRIENDLIEST GASEN EMPLOYEE IS:
NAME: ________
STORE: ________
Deposit at any Gasen—SupeRx Store before 2-27-71

2 FOR 11¢
LIMIT 4
REG. 2 FOR 23c
"C" OR "D" BATTERIES
For flashlights, toys, etc.

49¢
79c VALUE
Costello's Frozen Dessert
HALF GAL. LIMIT 1

68¢
REG. $1.09
PANTY HOSE
100% stretch nylon, sheer mesh in newest fashion shades. Four height proportioned sizes.

REG. $2.50
SHOE TOTE
To carry shoes when you wear boots. Zipper close, choice of color or pattern in wet look vinyl.
$1.33

$2.99
REG. $3.95
LADIES' SWEATERS
Long sleeve pullovers with mock turtle neck, zipper back. Wide choice of color and detailing.

$16.88
$23.99 VALUE
SUNBEAM IRON
Steam-spray-dry model with 36 steam vents, water level gauge.

$5.99
REG. $7.99
DORMEYER MIXER
Full size beaters, easily ejected to clean. 3-speed plus on-off. Wall bracket.

GASEN COUPON
24¢
48c VALUE
KLEENEX PAPER TOWELS
Limit One Jumbo Roll with Coupon
GOOD THRU SAT., 2-13-71

Fragrance FOR YOUR Valentine
1.8 OZ. PRINCE MATCHABELLI WIND SONG SPRAY COLOGNE $2.25
2 OZ., DANA'S FAMOUS AMBUSH COLOGNE SPRAY $2.00
4-OZ. REVLON INTIMATE TOILET WATER $5.00
2 OZ., FAMOUS THE WORLD OVER CHANEL No. 5 COLOGNE $3.50
CREME SACHET & PERFUME SET CHANTILLY $3.00
$1.75 VALUE, 4¾ OZ. BOTTLE HAI KARATE AFTER SHAVE 94¢ LIMIT 1

ANNIVERSARY PARTY SPECIALS
HEALTH & BEAUTY AIDS
$2.25 VALUE, 13 OZ. ADORN HAIR SPRAY $1.27 LIMIT 1
39c VALUE, BOTTLE OF 36 BAYER ASPIRIN FOR CHILDREN 24¢
$1.09 VALUE, 8 OZ. BRECK CREME RINSE 78¢
$1.19 VALUE, 6½ OZ. EDGE PROTECTIVE SHAVE 77¢
$2.98 VALUE, BOTTLE OF 100 ONE-A-DAY VITAMIN TABLETS $1.79
$1.39 VALUE, YOUR CHOICE DRISTAN MIST 15cc OR TABLETS 24's 84¢
$1.19 VALUE, 6-OZ. AEROSOL DIAL ANTI-PERSPIRANT 66¢ LIMIT 1
83c VALUE, BOX OF 24 SUCRETS Reg. or Childs 58¢

GASEN Drug Stores
50th Anniversary Party
VALENTINE VALUES FOR YOUR QUEEN, SUN., FEB. 14
Copyright, 1971 SupeRx Drugs, Inc.
We reserve the right to limit quantities.
PRICES GOO THRU SAT., FEB. 13

83¢
$1.49 VALUE
NY QUIL
COLD MEDICATION
6 Oz. Liquid.

$17.86
NATIONALLY ADVERTISED WRIST WATCHES
17 and 21 jewel watches for men and women. Gift boxed.

REG. $18.99
DORMEYER, SALON MODEL HAIR DRYER
Extra large hood, folds into easy to carry case. 5 position temperature control. Quiet running.
$16.88

GASEN GUARANTEE'S DEEP-CUT PRESCRIPTION PRICES

Model LM-2 $14.88
REG. $27.99
CLAIROL MAKE UP MIRROR
Lights are adjustable to let you see yourself in the light you'll be in.

$7.99
$11.99 VALUE
CLAIROL UNDERARM SHAVER
Battery operated, completely portable. Includes 2 oz. Kindness Deodorant.

$14.88
REG. $19.95
CLAIROL KINDNESS-20 HAIRSETTER
20 heat-at-once rollers in three sizes. Simple, safe. Case included.

64¢
$1.09 VALUE
PRELL SHAMPOO
3 Oz. Concentrate. Limit 1

GASEN COUPON
39c VALUE
Cindy Detergent
32-Oz. Bottle—Biodegradable
19¢
LIMIT ONE WITH COUPON
GOOD THRU SAT., 2-13-71

$25.99
$34.98 VALUE
POLAROID COLORPACK II CAMERA
Instant prints in color or black and white. Easy loading, uses flashcubes.
$5.49 VALUE, #108 POLAROID COLOR FILM LIMIT 1 $3.69
$1.40 VALUE, CX-126, 12-EXP. KODACOLOR FILM LIMIT 1 89¢

VALUABLE COUPON
PHOTO DEPARTMENT SPECIAL
20 EXPOSURE SLIDE FILM OR SUPER-8 MOVIE FILM
Complete processing only 99¢ with coupon
Coupon good through Sat., Feb. 13, 1971
GASEN

MORE SWEETS FOR YOUR SWEETHEART
PACK OF 56 43¢
$1.00 VALUE
VALENTINE CARDS
Cute cards for kids to give or get, includes one for teacher.

24¢
49c VALUE
CONVERSATION HEARTS
10 Oz. bag, pure sugar candies.

REG. $2.19, BRACH'S DELUXE HEART BOX $1.64
Chocolates in satin, beribboned box.
REG. $1.47 BRACH'S HEART BOX 97¢
One Pound Chocolates.
REG. 83c BRACH'S HEART BOX 59¢
Half Pound Chocolates.
REG. 99c, ONE POUND MILK CHOCOLATE HEARTS 78¢
REG. 49c, 3½ OZ. SOLID MILK CHOCOLATE HEART 38¢
REG. $1.99, COMBINATION GIFT 8½" PLUSH POODLE $1.79
With Milk Chocolate Heart.

VALUES TO $4.95
PLUSH ANIMALS
Personality plush for Valentines. Tots and Teens love 'em.

VALUABLE COUPON
85c VALUE
IVORY LIQUID
32-OZ. KING SIZE
Save 29c 56¢
Limit 1 with Coupon
Expires 2-13-71
GASEN

DEEP-CUT DISCOUNT PRICES ALL OVER THE STORE TO SAVE YOU MORE!

Interpretation for the Deaf
All Services
SUBURBAN BAPTIST
2500 St. Clair, Granite City
Wendell Garrison, Pastor

A NEW LOOK AWAITS YOU AT

Edie Adams' Cut & Curl

★ COMPETENT, EXPERIENCED HAIR STYLISTS
★ No appointment necessary
★ Guaranteed Permanent Wave
★ Open Mondays thru Saturday 'til 5:30
★ Open Thursdays 'til 9:00 P.M.
★ Convenient Parking

Beauty on a Budget With Our Every Day Low Prices

Hair Trim	$2.00
Restyle Cut	$2.50
Permanent Waves (complete)	$5.95, $8.50, $11.95
Shampoo and Set	$2.75
Roux Fancitone Touch-up	$7.50
Roux Nice Change	$2.50
Frosting (complete)	$15.00

IN THE MARYLAND PLAZA BLDG.
2122 PONTOON ROAD
PHONE 876-6386

Ex-Resident Hospitalized

Mrs. Joyce Sipole of Caseyville, the former Joyce Corzine of Granite City, is a patient in St. Elizabeth Hospital where she is undergoing a checkup. Her room number is 222.

CALL YOUR REALTOR
MORRISS REALTY CO.
876-4400

Environmental Agency Replaces Water Board

Attorney General William J. Scott ruled this week that the state's Environmental Protection Agency inherited the powers to issue permits formerly held by the Sanitary Water Board.

Scott held that the Waukegan Port District must obtain a permit from the agency before it constructs a rubber mound breakwater in Lake Michigan south of Government Pier.

Under legislation supported by the Attorney General, the agency was created last year as the state's administrative arm in combatting pollution. The legislature then repealed laws under which state water and air boards formerly operated.

The opinion was reqeusted by William F. Cellini, director of the state Department of Public Works and Buildings.

"The General Assembly clearly intended to substitute the Environmental Protection Agency for the former Sanitary Water Board in matters involving permits," Attorney General Scott held. Any other action by the legislature would have been "highly inconsistent," he added.

Collide in Madison

Cars driven by James C. Cooper, 215 Abbott St., Venice, and Leslie C. Laird, 2305 Independence Drive, collided at 4:45 p.m. Tuesday on Madison Avenue at Second Street. Laird told police he turned from Second Street into the southbound lane of Madison Avenue, was temporarily blinded by the sun in his eyes and struck the rear of Cooper's auto. Both cars were damaged.

DIAL A PRAYER
797-0775

SIU-SW Executive Urges Legalization of Marijuana

A Southern Illinois University-Southwestern campus executive told the Illinois Crime Investigating Committee in Springfield Monday that he favors the legalization of marijuana in Illinois and if studies prove LSD safe, that drug also should be legalized.

John Paul Davis, assistant for legal affairs to the chancellor of SIU-SW, informed the committee of his feelings in what he termed a "personal" statement. He said that prohibiting marijuana violates "common law tradition" by supressing a practice which has "gained wide social acceptance."

He said that the drug is used by an estimated 20-million Americans including 60% of college students and an increasing number of high school students.

He cited several national studies, including the President's task force on drug abuse of 1967, and said that marijuana has proven to be non-addictive and causes no increase in crime.

"To the contrary," he said, "I submit that prohibiting the legal use of what consistantly is available, for a price, induces the only crimes that may be associated with marijuana." He indicated that legalization would vastly lower the price of the drug and users would not turn to crimes such as robbery and theft to obtain the money to buy it.

Prohibition also increases the gap between generations by causing young people to question lawmakers who prohibit marijuana but allow alcohol, "which kills thousands annually," he said.

Davis urged the lowering of penalties for the use of LSD from five years to one year.

"Were it not for remaining unknown factors in LSD, I believe I would favor legalization of its use and possession because I believe such action would better serve public interests than does the present prohibition," he said.

Would Limit Dosage

He said that "bad trips" may be caused from too potent a dosage obtained illegally and control of substance could end this problem.

The state is no more likely to prohibit the production of LSD than it was to prohibit bathtub gin, he said.

Davis expressed his support for programs against heroin use and urged tighter restrictions and stricter measures of enforcement on dealers in the drug. He also urged the state to study the possibility of implementing a methodine treatment program in Illinois for heroin addicts similar to the successful programs now in use in California and New York.

Davis, who said he does not advocate the use of drugs, told the committee that implementation of the measures he has suggested "would better serve public interests than does the present prohibition."

Declare Dividend

The Board of Directors of National Tea Co., has declared a regular quarterly dividend of 20 cents per share payable March 1, 1971, to shareholders of record February 19, 1971.

Warfield Petitions 'Filed by Friends'

Granite City Street Superintendent William Warfield did not intend to be a candidate for re-election in this year's April 6 municipal election, he said in a statement today.

Warfield, who has been hospitalized for several weeks, said petitions of candidacy were filed in his behalf by friends who circulated the petitions after he entered the hospital.

The street superintendent, who has been with the department 15 years, said he withdrew from the city election race after he learned petitions had been filed for him because "I sincerely want to retire."

Warfield said, "I believe my not seeking re-election is the respectful thing to do. Street department employes are required by ordinance to retire when they reach the age of 65. It would not be right for me to continue past the age of 65 when the employes under my jurisdiction are required to retire at that age.

He said he also is retiring because "last and most important to me, I want to enjoy retirement at my lake front home at Coffeen and do the fishing I so much enjoy."

Jaycee Dinner Tickets On Sale at 8 Locations

Tickets for the annual Distinguished Service Award and Outstanding Educator Awards Banquet," sponsored annually by the Granite City Jaycees to honor outstanding young men in the community, are now available at eight locations in the Quad-Cities and from members of the young men's service club, Ron Benthall, DSA-OYE project chairman, announced today.

The dinner is scheduled to take place at 6:30 p.m. Thursday, Feb. 18, at the Rose Bowl restaurant. The event is open to the public.

Tickets costing $5 per person may be purchased at Graham's Book Store, Niedringhaus and Delmar Avenues; Trattler's Men's and Boy's store, Nameoki Village Shopping Center and in downtownn Granite City; Madison Police Department, Third Street, Madison; Bellemore Barber Shop, Bellemore Village Shopping Center; Granite Sheet Metal Works, 2500 Missouri Ave., and the Rose Bowl restaurant.

5 Make Honors List At Belleville College

Three Belleville Area College students from Granite City have been placed on the high honors list for the fall semester and two others qualified for the Dean's List.

Those on the high honors listing are Carol Ann Volkmar, 2117 Pontoon Road; John W. Holem Jr., 2821 Denver St., and William J. Stoll Jr., Apartment 32, 2724 Harvey Place.

On the Dean's List are Jane C. Cowan, 1604 Garfield Ave., and Marie E. Taylor, 2615 Edwards St.

FREE TOUR LITERATURE
AT HOLIDAY SERVICE

Sparks Blocks Madison Effort For Ad Signs

Walter Sparks, Chouteau Township supervisor, blocked a move by the city of Madison to lease city-owned property on Chouteau Island for advertising signs during a meeting of the Madison County Board of Supervisors Wednesday morning.

The board held over four requests by the city and by the National Advertising Co. for a variation in sign height and area requirements at four locations on the property. The requests had been recommended for approval by the County Board of Zoning Appeals.

Sparks complained that the city uses the land strictly for profit, including 133 acres of farm land which is leased, and the land is taken off of the tax rolls.

He said the township assessor has placed an assessment of $181,170 on the property, in addition to a $16,170 assessment on the leased farm land, but the assessments are removed somewhere along the line."

Should Benefit from Tax

Sparks claimed Chouteau Township and other county residents should benefit from taxes collected on the property.

It was noted that Madison pays a token tax to the state of Missouri for the Old Chain of Rocks bridge which is leased for transmission lines, but that tax is not collected here.

Sparks received some encouragement in criticisms that efforts are being made to eliminate advertising signs along highways which obliterate surrounding scenery.

The board granted a request of Carroll A. Tingley to place a mobile home in a B-2 general business district in Chouteau Township for a period not to exceed five years.

Beer-Pretzel Dance To Aid Cancer Fund

A "Beer and Pretzel Dance" to aid the 1971 Cancer Crusade will take place Saturday evening, March 6, at Venice-Madison American Legion Hall, 740 Broadway, Venice, under the auspices of the Granite City Jaycees and Jayceetes.

Tickets costing $2.50 per person are now on sale and include the price of admission, plus free beer and pretzels, according to Mrs. Janet Partney, Jayceette president. Set-ups and sandwiches also will be available.

Mrs. Partney announced the appointment of Mrs. Jeanie Kacera as coordinating chairman of the benefit dance, with Mrs. Ann Davis serving as publicity chairman.

The March 6 affair will be the principal fund-raising event to be sponsored in the community during the annual Cancer Crusade campaign, Mrs. Partney said. All donations will be contributed to the American Cancer Society.

Butch Bucherich Polka Band will play for dancing.

Jerry Range Heads Paddlers Directors

Jerry Range was elected to serve as president of Paddlers Board of Directors for the 1971 year during the first organizational meeting of the newly elected board members Tuesday evening.

The meeting was held in the home of Charles Gauen, 3306 Village Lane, with the retiring president, Robert Conreaux presiding.

Other officers elected were Dr. Ben Rose, executive vice-president; Ed Hein, financial vice-president; Charles Gauen, treasurer; Mrs. Jo Ann Kalert, secretary; Bob Becherer, vice-president in charge of operations; Mrs. LaVenka Meyer, vice-president in charge of membership; Bob Stegelmeier as chairman of the programs with Henry Lamb and Mrs. Dixie Griffin assisting.

Earl Buenger and Mrs. Griffin will serve as the S.W.I.S.A. representatives and Mrs. Irene Hatscher is the new publicity chairman.

Mrs. Meyer announced there are 12 shares of stock available and those interested may contact her at 452-4169 for an application to be presented to the club for approval.

The four new stockholders approved are, Mr. and Mrs. Donald Hurlbrink, Mr. and Mrs. Thomas Williams, Mr. and Mrs. Robert Harris, and Mr. and Mrs. Charles McDaniel.

Madison Man Sought In Alleged Murder

A warrant has been issued for the arrest of a third person in the alleged murder of LeRoy Johnson of Edwardsville last Jan. 30.

Madison County Sheriff John Maeras named him as Claude Griffith, 45, of Madison, a former convict, who is believed to have fled the area.

The sheriff said the warrant was obtained on the basis of statements made by witnesses.

Others charged in the case are Donald Lyons, 38, of Madison, and Mrs. Kathryn Trebing, 24, of Edwardsville, while authorities are seeking another man as yet unidentified.

Johnson, 31, a nephew of Mrs. Trebing, both of whom lived with his grandparents, Mr. and Mrs. Ernest Pike, has been missing since three men visited the Pike home and argued about money.

Pike told deputies that the men took Johnson to the basement where he heard a shot during a beating. He said the three men left the house with what appeared to be a body covered with a blanket.

A search for the body continued this week after a posse on horseback and a helicopter from the St. Louis County police department were unsuccessful in the area of the Pike home last Saturday.

Earney Hospitalized

Howard Earney, 2874 Ralph St., an employe of Granite City school district 9, is a patient in Room 225 at Jewish Hospital, St. Louis.

FEBRUARY SPECIALS!!!

EARLY AMERICAN DINETTE Sale!

3 DAYS ONLY - SAVE $30.00

choice of 3 delightful styles . . . all at one fabulous low price

Reg. $159.95
$129.95
Easy Terms

DINETTE SALE*
authentic Early American detail

*Table tops in LIFETIME wood grain PLASTIC

Reg. $159.95
5 Pcs. $129.95

(ABOVE)

Yours for less than $130! Big 60x36" table & all 4 chairs!

There's fine craftsmanship in every inch of this dining group! The solid hardwoods are hand-rubbed to a soft glow . . . in the tones of warm Salem Maple! Sturdy turned legs and generously large dimensions are a feature. Table measures 36 inches wide, 48 inches long . . . pop in the matching leaf and it's 60 inches long, (to seat six persons.) Fine plastic top is completely care-free . . . stays new-looking always!

Reg. $159.95
4 Pcs. $129.95

(ABOVE)

Harvest Group: with table, deacon's bench, 2 chairs

Sleek Harvest table measures 4 feet long; has 2 drop leaves. Will fit snugly against wall if desired, with room at ends for 2 chairs. Lifetime plastic top. The complete 4 piece group is included!

54" oval table and 4 popular Mate's chairs

You'll love the graceful oval shape of table (it's America's favorite). Take out leaf and it converts to a 42-inch round size. Rich, Salem maple-toned hardwoods are hand-rubbed for a beautiful lustre.

Reg. $159.95
5 Pcs. $129.95

FRIEDMAN'S EARLY AMERICAN SHOP
405 MADISON AVENUE 877-6002

OPEN LATE
MON. & FRI. 'TI 8:30

good exercise
. . good health
WALKING . . .

Not only during National Foot Health Week, but daily!

Do your walking in nationally famous, nationally accepted walking shoes:

MILLER Barefoot Freedom
AMERICA'S MOST ATTRACTIVE SHOES FOR COMFORT

For nearly 45 years Barefoot Freedom Shoes with sensible low heels have been made — and worn — for COMFORT.

Every pair designed with your fit — and your comfort — in mind.

NATIONALLY ADVERTISED
Nieburs SHOE STORE
1315 19th St.
876-6848

THURSDAY — FRIDAY — SATURDAY
FEBRUARY 11-12-13

Mothers!
8"x10"
Natural Color Portrait
OF YOUR CHILD

Limit: 1 Per Person / 2 Per Family / Groups $1.47 Per Person

Additional Subjects - $3.95

- The Lasting Gift
- Select from Several Poses
- Babies and Children of All Ages

97c
Plus 50¢ Handling Charge

Photographers Hours Daily: 10-1 and 2-5

P. N. HIRSCH CO.
#4 GASLIGHT PLAZA,
GRANITE CITY, ILL.

Regional Report -- Population Showing Rapid Increase

(Illinois Metro-East Industrial Development Corporation)

A total of 536,110 people resided in counties of Madison and St. Clair in 1970, according to final census figures released by the U. S. Bureau of the Census. St. Clair has 285,176 people, compared to 250,934 in Madison County.

The Southern Illinois Builders Association has filed suit in U. S. District Court in Springfield in an attempt to resolve a dispute between the State of Illinois requirements for the use of black trainees and agreements with labor unions. The suit asks a judgment on whether a trainee hiring plan developed by Gov. Ogilvie takes precedence over collective bargaining agreements between contractors and unions.

A bond issue to help build a $5.3 million vocational building has been approved in Alton. The bond issue won by 180 votes out of a total of 5,530.

In Edwardsville, a second attempt to pass a $465,000 bond issue was defeated by the voters of the Edwardsville Community Unit School District. The money would have been used to help rebuild a gym-auditorium complex at Edwardsville High School. The proopsal lost by 469 votes out of a total of just over 4,000.

St. Louis University, which operates Parks Air College in Cahokia, has announced that the college will remain a part of St. Louis University but will become financially independent.

St. Louis University, a private school, had been looking for another sponsor of Parks for over a year. A request by Southern Illinois University to operate the college as part of SIU was refused by the State of Illinois Board of Higher Education.

The renamed "Pride in Wood River" committee of the Wood River Civic Action Association has hired a landscape architect to prepare a beautification plan for the downtown business district in the city of Wood River. The architect, George Dickie of St. Louis, will suggest improvements in lighting, tree plantings and street signs.

Preliminary plnas should be available in February. The cost of the landscape architect is being borne by the merchants of downtown Wood River.

A new Central Hardware store will be built in Fairview Heights. The 66,000-square-foot store will be constructed near the intersection of Illinois 159 and U. S. 50.

In other commercial news, the First Federal Savings and Loan Association plans to move from downtown East St. Louis to the intersection of Illinois 157 and U. S. 50 in French Village. The date of the move has not been announced.

Higher 1970 earnings were reported by Granite City Steel Co. Net 1970 income was $3.5 million, compared to 1969 income of $1.6 million. Earnings per share of common stock were 76 cents in 1970 and 32 cents in 1969.

American Zinc Co., a St. Louis company with a plant in Illinois, reported a net loss of $2.7 million or $1.98 a share for the first half of the 1970-71 fiscal year.

A tentative agreement has been reached between the Alton Box Board Co. and members of the United Papermakers and Paperworkers Union Local 975 and 976. The strike against the Alton plant of the box board firm began Aug. 20, 1970.

The U.S. Department of Housing and Urban Development has approved a $5.9 million project to build 247 units in townhouses for low-income families in East St. Louis.

The project will be built on previously cleared land between Broadway and Missouri Avenues and 10th and 13th Streets in East St. Louis. A $600,000 commercial center will be built near the project.

A new conservation area has been proposed for Madison County. Donald Hastings, an Illinois state conservation officer, had suggested that the abandoned right-of-way of the Illinois Terminal Railroad be utilized as a footpath, bike trail or nature preserve.

In general area news, the first session of the Basic Police Training Academy at Belleville Area College is under way; B. W. Hilgard has been re-elected president of Belleville New Industries, Inc.

Edward Kellogg is the new executive manager of the Chamber of Commerce of the Tri-Cities; and Charles Tosovksy is the new president of the Edwardsville Area Association of Commerce and Industry.

Some Bus Schedules to Change Monday Only

Due to the closing of many business firms and government offices on the Washington's Birthday Holiday, Monday, minor adjustments will be made in rush-hour bus schedules for that day only. Bi-State Transit System announced today. There will be no changes in early morning, midday or late evening schedules.

The changes will primarily affect the Express and Rapid lines, and special Washington's Birthday schedules are being distributed to passengers on these lines.

If passengers have any questions on service on Washington's birthday, Bi-State Transit suggests that they call the System's Information Bureau, 773-1120. It is also suggested that calls be made as soon as possible. The Information Bureau is open from 7 a.m. to 7 p.m., Mondays through Fridays.

DIAL A PRAYER
797-0775

Pontoon Police to Hold Benefit Dance Saturday

The Pontoon Beach Police Association will sponsor a public benefit dance at 9 p.m. Saturday in the cafeteria area of St. Elizabeth Catholic Church, it was announced today by Police Capt. Rosewell Bennett.

Proceeds from the event will be contributed to a fund to help finance items needed by the police department which is operated primarily on a volunteer basis.

The Pontoon Beach police force has a total of 14 men, only three of whom receive compensation for their official duties.

Tickets, costing $10 per couple, will include refreshments and entertainment, Bennett said. Music will be provided by a newly-formed area band, and prizes donated by individuals are to be awarded, the police captain said.

Tickets for the Valentine Day dance may be purchased from any member of the Pontoon Beach Police Association, at the police department headquarters, 3924 Lake Drive, and from most business firms in the Pontoon village area, Bennett announced.

WILSON PARK ESTATES
DISPLAY HOMES
OPEN DAILY

READY MIX CONCRETE
CALL LYBARGER
452-3107 or 452-6180

BEAUTY CARPET CLEANERS
EXPERT SERVICE
Guaranteed and Insured
274-0045

Announcing . . . .
DIANE WORTHEN MEADOR
IS NOW ASSOCIATED WITH
BABE'S Salon of Beauty
1363 NIEDRINGHAUS 877-3995
ROSALIA JENKINS, PROPRIETOR
OTHER OPERATORS . . . • MADALINE EPPERSON TAYLOR • MARTHA SMITH • CAROLINE CAMPOS

WEEK LONG SPECIAL
NOW THRU MONDAY, FEB. 15
ANY 10 PLAIN PIECES $6.99
SLACKS & TROUSERS 3 for $1.49
IN BY 11 A.M. — OUT NEXT DAY BY 1 P.M.
SHIRT SPECIAL 5 SHIRTS LAUNDERED FOR ONLY $1.00
(ON HANGERS ONLY)
WITH DRY CLEANING ORDER
HOLIDAY 1 HOUR CLEANERS OF AMERICA ®
Nameoki Village Shopping Center 876-9428
NEW HOURS: OPEN MONDAY THROUGH SATURDAY 7 A.M. 'TIL 6 P.M.

TB Vaccinations for Senior Citizens Monday

Senior citizens in Venice and Madison will receive free monavac tuberculosis vaccinations Monday morning at the Lee Wright Homes recreation center in Venice, it was announced today.

The inoculation program, sponsored by the Madison County Economic Opportunity Commission, will be conducted by Mrs. Anna Wilson, an EOC health specialist, starting at 10 a.m. Monday.

Plans also are being made to visit the homes of elderly, infirm residents in the Venice-Madison area, according to Mrs. Ruth McMullen of the county anti-poverty agency staff in Edwardsville.

Monavac kits for the free testing project will be furnished by the Lewis and Clark TB and Respiratory Disease Association, with Mrs. Billie Barth, association director, coordinating this phase of the program, Mrs. McMullen said.

John Bassett Receives National Quality Award

General Agent John Bassett, CLU, representing the Ohio National Life Insurance Co. in Granite City, has been presented the National Quality Award.

The NQA is an industry award given to members of the Life Insurance profession who have excelled in providing quality service to their clientele. Mr. Bassett is a seven-year winner of the award.

Auto, Taxi Collide

An auto driven by Leo B. Lipe, 1735 Pontoon Road, was struck by a Checker taxicab driven by Lloyd McKeal Monday at Madison and Niedringhaus avenue.

Nursing School Visit Deadline Tomorrow

High school students who plan to participate in the "Spend a Day With a Student Nurse" program, Monday at the St. Louis Municipal School of Nursing should notify the registrar's office at 1-314-231-3700, station 337, by Friday so that nursing students may be assigned to each visitor. Class visits will begin at 10 a.m. at both the south campus, 1621 Grattan St. and the north campus, 2516 Goode Ave. and close at noon, when guests will be invited to lunch.

Students who plan to attend the afternoon session only, from 2 p.m. to 4:30 p.m., will participate in tours of each nursing residence, see nursing demonstrations, and will attend an informal reception. Identical programs will be held on each campus for visiting high school students.

The St. Louis Municipal School of Nursing offers a three-year program leading to a license as a registered nurse and accepts both qualified young men and women.

Three-Car Crash

Three autos sustained damage in an accident at noon Tuesday in the 2300 block of State Street when a motorist attempted to pass another vehicle. Police said the mishap occurred when Mrs. Sarah G. Carver, 2904 Sunset Drive, traveling south on State, attempted to overtake an auto, driven by James M. Raub, 2318 State St., which was turning into a driveway. The Carver vehicle then struck the rear of a parked car owned by Bob Wallace, also of 2318 State St.

TRAVELING BY AIR? CALL HOLIDAY SERVICE, 452-3131

FEDER & HUBER FURNITURE
NIEDRINGHAUS & DELMAR — DOWNTOWN GRANITE
LOVELY, SMARTLY STYLED TABLES... YOUR CHOICE $39.95
ELEGANT, CARVED STYLE TABLES YOUR CHOICE $39.95

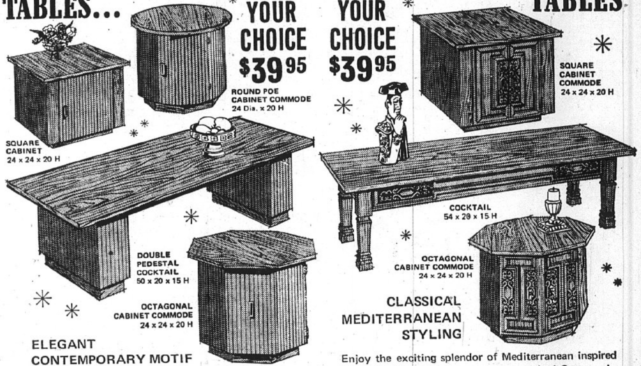

ELEGANT CONTEMPORARY MOTIF
Outstanding contemporary modern with a fresh, "Bold Look," that has a new appeal of excitement. Expertly constructed of selected rich walnut Laminated Vinyl Veneers. All tables enhanced with Tambour scored door fronts and modern hardware.

CLASSICAL MEDITERRANEAN STYLING
Enjoy the exciting splendor of Mediterranean inspired design . . .at the height of popularity today! Generously sized tables, built of selected Laminated Vinyl Veneers in rich Catheral oak finish. All door fronts and rail of cocktail table in heavy carved Polyurethane. Enhanced with Mediterranean style hardware. Easy to afford at our low price.

SAVE $8.00
ON THIS FINE METAL CHINA
Regular Price Is $42.88
SPECIAL PRICE NOW $34.88
CHOICE OF WHITE, AVOCADO, COPPER
Sliding glass china section, electric outlet, 20" deep work area covered in heat and stain resistant gold flecked plastic. Full width utility drawer, 2 storage shelves below . . . magnetic door catches. Choice of colors.

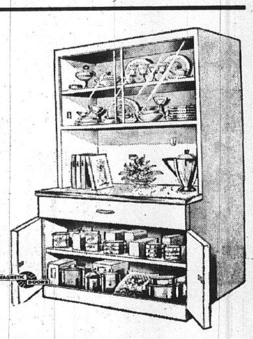

ON OUR ADJOINING LOT

PAIR OFF for excitement at February Sale savings!

MATCHING PARTY CHAIRS THAT CAN BE USED ANYWHERE IN THE HOUSE
SAVE $20 — $40
ON A PAIR OF THESE CHAIRS
Reg. Price $59 — $79
SPECIAL PRICE NOW 2 for $100
BUY ON CONVENIENT TERMS!

Fine upholstered chairs by Kroehler. Choose from prints, tweeds or matellasses. All have spring seats, fine tailoring throughout, styles are in moderns, Early American and traditional. Add a pair now for a price you would ordinarily expect to pay for one chair.

FEDER & HUBER FURNITURE
NIEDRINGHAUS and DELMAR

You've changed.
You're in a mood to demand a lot more for your money. Good.
We've changed.
For the price of a Chevrolet Nova you get two cars in one: a not-too-big car and a not-too-small car.
Nova

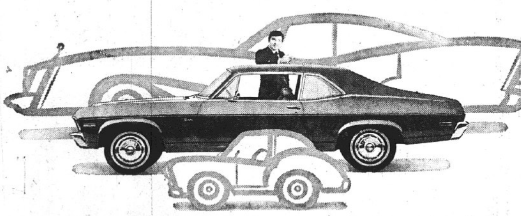

The not-too-big Nova.

It fits neatly into garages. It's only 189.4 inches from end to end. Only 72.4 inches wide.

Makes impossible parking spaces possible, thanks to a 111" wheelbase and a 41.4-foot turning circle.

It's a gas squeezer. Pick the standard 6 or V8 and you can have your fuel economy and peppery performance, too.

It's an agile one. Along with Nova's tidy-size wheelbase and wide stance, you get taut steering. So you also get enjoyment out of taking curves and corners.

The not-too-small Nova.

The coupe seats five, the sedan six. Full-size, comfort-loving adults in each instance.

At home on the highway. Nova's hefty weight and 59-inch tread give it a solid grip on the road, make it more impervious to side winds.

Rides more like a big car. We even match the springs to the weight of the car and the equipment you order on it.

Make a comparison. Then go to your Chevrolet dealer's. See how much value Nova has going for you.

Here's where your money gets you two cars in one. A value showdown will prove it.

GM MARK OF EXCELLENCE

☆ SOCIETY ☆

Lesche Literary Club Has Meeting

The Lesche Literary Club, meeting Tuesday with Mrs. Ernest Rouland, 2628 Benton St., heard an interesting program by Mrs. E. E. Veihl on "Those who explored opportunities "in health".

It was a story of Elizabeth Blackwell, the first woman graduate of a medical school, based on the book "Child of Destiny" by Ross.

Mrs. Floyd Henley opened the meeting with the pledge to the flag, and Mrs. John Gordon gave the club Collect. The club sang the song of the month "Illinois."

Plans were made for the annual guest day of the group to be held April 13 at 12:30 p.m. at The Mothers-in-Law in St. Louis.

The next regular meeting will be with Mrs. Norman Holsinger in Collinsville when new officers will be elected.

Others present were Mrs. Warren Collins, a guest, and Mesdames Holsinger, Clyde Lester, Leo Manoogian, Bernard Miller Sr., Earl Miller Sr., Kipling Pellett, Eugene Schnipper, Lee Stevens and Russell West.

GC Steel Women Hold Meeting

The Women's Association of Granite City Steel Co., met Tuesday evening in the company cafeteria with 63 members present and two guests, who are prospective members.

Mary Corday, president, was in charge and the group was entertained with an unusually interesting program by Mrs. Melba Kawelaske, an anesthesiologist at the Lutheran Hospital in St. Louis, who spoke on "Self Improvement Through Thought" and conducted a question and answer period. The speaker was introduced by Ginger Hayes.

The next meeting of the group will be held March 9 in the cafeteria.

SERMON TO EMPHASIZE NEED OF PRAYER

Today's need of the prayer which covers every human need will be emphasized at Christian Science Church services Sunday. Each section of the lesson-sermon on "Soul" begins with a verse from the Lord's Prayer.

Everyone is invited td attend services at 10:45 a.m. at First Church of Christ, Scientist, 2560 Delmar Ave.

Valentine Setting for Madison Jr. Service

The Madison Junior Service Club met in a valentine setting Tuesday evening at the Madison Recreation Center with the president, Mrs. June Barham, presiding.

Reports of charity work were discussed and a report on the March of Dimes door-to-door canvass was given. The members plan a bake sale Saturday at Schermer's Market, wth the proceeds to go to the March of Dimes.

Mrs. Rita Barnhart of the Madison club is to be recording secretary of the Junior Service Club Federation. A letter was read from the Collinsville Junior Service Club inviting the members to attend a house tour April 18.

A valentine theme was carried out in table decorations by the hostesses, Rita Barnhart, Loretta Hylla and June Barham, who served refreshments.

Others present were Mesdames Billie Bosworth, Shirley Clark, Doris Paterson, Elvera Stagner, Jean Voegeli and Julia Voloski and Miss Irene Hackett; sustaining members, Mesdames Helen Daley, Lillian Delps, Eileen Huelskamp, De Loyce Rhoads, Marcella Obranovich and Mary Stanfill and Miss Marian Chizek and Miss Jeanette Trtnj; and guests, Mesdames Bea Voegeli, Fay Little, Dorothy Serwatka and Fannie Fisk.

A hobby auction was held, with Mrs. Stagner as auctioneer. Articles made by the members were sold to the highest bidders.

The next meeting March 9 will be a "taste tease." Members and guests will pay a small price to taste various dishes prepared by the members. Mrs. Donna Dorris and Mrs. Jean Voegeli will be hostesses for the evening.

Cloverview Garden Club Elects New Officers

The following new officers were elected Tuesday at a meeting of the Cloverview Garden Club in the home of Mrs. Kenneth Brokaw, 2456 Lynch Ave.

Mrs. Brokaw, president; Mrs. William Bradley, vice-president; Mrs. Fred Orr, secretary; Mrs. V. J. Lisac, treasurer; and Mrs. Robert McCauley and Mrs. Richard Branding, historians. The installation ceremony will take place March 9 with Mrs. Branding in charge of arrangements.

The club voted to send the annual contribution to Lincoln Memorial Gardens, Springfield, and Mrs. Orr conducted a program on ornithology "Facts About the Common Bird; Mockingbird." Mrs. Lisac presented the study on the "Tulip Tree."

It was also noted that Wayne Siefert, Universtiy of Illinois area adviser in Ornamental Horticulture, will present information on "Selection and Care of Roses," at a meeting at Turkey Hill Grange Hall in Belleville Feb. 23 at 1 p.m. sponsored by the University of Illinois Cooperative Extension Service, St. Clair County. A board of directors meeting of District V. Garden Clubs of Illinois, will be held Feb. 18 at 10:30 a.m. at the Round Table in Collinsville.

The annual meeting of the District will take place Feb. 25 at Fischer's Restaurant, Belleville. The hostess club will be St. Clair County Garden Club. Each club is to bring a flower arrangement to be judged in the category "Promises of Spring."

Also present at Tuesday's meeting were Mrs. John Lentz, Mrs. Leo Roman. Mrs. John Jenkins and Mrs. B. C. O'Neill.

HONORED AT BIRTHDAY PARTIES

Kathleen Papp, 2-year-old daughter of Mr. and Mrs. Charles Papp, 24 Snowbird Lane, celebrated her birthday at two parties this week.

The first took place in the Papp home with the parents of the honoree as host and hostess. Those present were Bruce Hopke, Rhonda Lindsey, Christie Cornett, Timmy Davis, Steve and Mike Novich, Mike Farrell and Chris Sabol. Assisting the hostess were Mrs. Renee Richardson, David Cornett, Mrs. Sue Davis and Mr. and Mrs. Charles Papp.

Mrs. Betty Papp entertained with another party for her granddaughter. This too was given at the Charles Papp home and refreshments were served to Mr. and Mrs. Robert Culiberk and Victor Buehler, godparents of the guest of honor; Mr. and Mrs. Harold Richardson and Mrs. Mary Papp, grandparents and great-grandmother, Mr. and Mrs. John Kovach, Mr. and Mrs. Pando Markuly, and Alice and George Kovach.

Markuly Photo

MR. AND MRS. KEVIN M. SCANNELL, who were married at St. Elizabeth Catholic Church. The bride is the former Denise DeMott.

Miss Denise DeMott, Kevin Scannell Nuptials

The wedding of Miss Denise DeMott and Kevin M. Scannell took place Feb. 6 at St. Elizabeth Catholic Church.

The bride is a daughter of Mr. and Mrs. Everett DeMotte, 86 Cambridge Drive. Mr. Scannell's parents are Mr. and Mrs. James D. Scannell Jr., of Belleville.

The ceremony was performed at 12 noon by the Rev. Lawrence Mattingly before the altar decorated with white flowers. A reception followed at the American Legion Hall.

A satin redingote gown with an underskirt of Chantilly lace embroidered with pearls was worn by the bride. A wedding ring neckline of satin was accented with lace, the long sleeves, and a chapel train of lace bordered with satin was attached at the shoulders. Chantilace flowers and pearls secured the brides's shoulder-length veil of illusion. She carried a bouquet of organdy roses encircling a lavender orchid.

Phyllis Von Nida presided at the organ and Mary Schlattweiler was vocalist.

Miss Mary Uram, honor attendant, and Toni Seliner, Chris Brave, Mary Scannell, a sister of the bridegroom, and Tina DeMott, the bride's sister, bridesmaids, wore Empire gowns with dark blue velvet bodices and long puffed sleeves with frosty blue satin skirts.

They carried single roses with blue ribbons. A little flower girl, Rebecca Copeland, was in frosty blue satin with long sleeves and a tucked bodice. Brian Scannell, the bridegroom's brother, carried the rings.

Richard Hahn, best man, and Keith Scannell, the bridegroom's brother, Mike Hoey, Kenny Johnoff, Tim Scannell, another brother of the groom, and John Baricevic were ushers.

For her daughter's wedding Mrs. DeMott wore a melon-colored crepe dress, while Mrs. Scannell chose a pink dress. Both had white carnation corsages.

The bride is residing at 2686 Iowa St., while her husband, an Army chaplain's assistant, is stationed in Korea. The former Miss DeMott graduated from the local high school and attended SIU-SW. Mr. Scannell attended Assumption High School and St. Benedict's College.

STORM WINDOWS & DOORS
GRANITE CITY GLASS CO.
877-5400

Parents Hear History Of McKinley School

"Founders' Day" was observed during the Tuesday night meeting of the McKinley School PTA. The president, Mrs. Sadie Bringer, welcomed all to the meeting, and Mrs. Janet Fuhrman read the PTA Prayer. Mrs. Juanita Hunter reported on the last meeting.

Guest speakers were B. J. Davis, superintendent of schools; Art Menendez, representative of the Area PTA Council and also principal of Mitchell School; and Richard Hulse, director of PTA District 29.

Supt. Davis spoke on the history of McKinley School, also giving a brief account of the history of the school system.

He told the audience that the first bond issue ever passed in Granite City was to build McKinley School. The amount needed exceeded that raised in the bond issue, with the remainder raised by private contributions. Supt. L. P. Frohardt was instrumental in building the school, which was used as both an elementary school and high school.

Davis noted that parents had objected to their children having to walk to the high school on Madison Avenue when it was built to relieve classroom space at McKinley. He discussed the first school yearbook, saying the first high school graduating class at McKinley numbered 20 students.

Menendez, spoke on what the Area PTA Council does for local PTA units and gave a history of the organization.

Hulse announced that there are now 88 units and six area councils within the PTA district.

Past principals of McKinley who were present were Lee Reid, now principal at Frohardt; Ed Gonwa, now Lake School principal; and Jack Mulach, principal at Maryville School. Also attending was Gary Pfoender, McKinley's present principal.

A tribute to "founders and past presidents" was read by Mrs. Fuhrman.

Mrs. Bringer presented gavels, made by Jim Fuhrman, to the past presidents. They included Mrs. Betty Schmedake, who accepted for her late husband, first president of the organization in 1952; Ralph Monken, who served in 1954-55 and 1962-63; Mrs. Don Farrington, accepting for her husband (1956-57) who was unable to attend; Mrs. Norris Mobley, 1963-64; Mrs. Betty Ebrecht, 1964-65; Mrs. Rowena Mikolaszuk, 1966-67; and Mrs. Juanita Hunter, 1968-69 and 1969-70. Mrs. Bringer also received a gavel.

Members selected for the nominating committee were Mrs. Lynn Frangoulis and Mrs. Janet Fuhrman. Mrs. Gertrude Luebben is the executive board member on the committee.

Other guests recognized were Mrs. Twilia McKinney and Mrs. Mary Jessee, both of the Area Council. Mrs. Jessee announced that the first meeting of a school finance study will be held Feb. 17 at the school board office. Each PTA is to send at least one representative to each such meeting.

The room count award was won by Mrs. Ruby Deppe's second grade class. The evening's prize was awarded to Mrs. Imogene Taylor.

Decorations were all in a valentine theme, and hostesses for the evening were third grade room mothers. They served coffee, strawberry whipped cream and angel food cake rolls.

Mrs. Bringer announced that the annual Area PTA Council award banquet, previously set for the Tri-Mor Bowl 300 Room has been changed to Coolidge Junior High School. Tickets for the Thursday, Feb. 18 event are $3.75 each.

ST. JOHN SENIOR CITIZENS MEET.

The Senior Citizens of St. John United Church of Christ met this week at the church for a pot luck luncheon and Valentine party.

A short business session was conducted by Mrs. Clara Knipping, who gave a program on "The Rich Young Ruler", followed by an explanation by Rev. Paul Surbey of "Symbols of the Bible".

One new member, Mrs. Florence Tolan, was welcomed and Mrs. Elberta Walker was a guest. Twenty-three members were present. Favors were Valentines for all.

390,000 tons of waste is being poured into the air over the United States every day.

Mayor Addresses Scout Troop 1177

Senior Girl Scout Troop 1177 with the advisor, Mrs. Joan Oram, held a business meeting and made plans for district and neighborhood events Tuesday evening at the Hope Lutheran Church. Special guest for an informative program following the regular business was Mayor Donald Partney.

A discussion was held on camp training and an action program. Plans were made for a senior conference at the YMCA March 5-6 and for a continued drive for collection of glass.

The troop will coordinate an overnight neighborhood Junior Scout fun day at Camp Torque April 3-4.

An invitation was accepted to attend a valentine party with a Boy Scout troop Friday evening at Niedringhaus School.

Mayor Partney informed the scouts and their guests of the operations of city government. Several of the scouts had attended a "Panorama City" session last year in Wisconsin, where they had training in governmental procedures.

Guests Tuesday were Mrs. Mary Earls, leader of Cadette Troop 231; Renee Chenevert; scouts from Cadette Troop 242, Samra Parks, Deana Oram, Linda Hughes and Barbara Hughes; and Cadette Troop Nine, Mrs. Oram and Miss Jane Haack, leaders, and Diane Fleck, Rita Ahlers, Patty York and Karol Lee.

Hostesses from the Senior Scout troop were Kathy and Sharon Duke, Linda and Juanita Oram, Phyllis Barnes, Nancy Hodge, Debbi Reisinger and Karen Lee.

R. M. Bennetts Observe Anniversary

Mr. and Mrs. R. M. Bennett, 4089 Kaseberg Lane, celebrated their 45th wedding anniversary this week.

The couple was married Feb. 5, 1926, in Kennett, Mo. They have eight children and 23 grandchildren. The children are Mrs. Lena Thomas, Mrs. Dorothy Farrell, Mrs. Mary Coon, Mrs. Peggy Forrest, Paul, Bob, Rosewell Jr., and Jerry Bennett.

A dinner party was given by Mr. and Mrs. Emmett Farrell, and Mr. and Mrs. Ed Thomas at the home of the latter couple in Collinsville. Those attending were the sons and daughters and their families.

So True

From the cradle to the grave mankind has an angle—new parents soon learn whether their baby is crying for cause or effect.

SEE
SONOTONE
FOR THE BEST IN HEARING AIDS
OPENING! A NEW SERVICE FOR YOU!
SONOTONE OF ALTON
Announces the Opening of Their New Branch Office at
1408 TWENTIETH ST., GRANITE CITY, ILLINOIS
NOW TWO OFFICES TO SERVE YOU!
Let Our Hearing Aid Consultants
Prove to You That
THE RELIABLE SONOTONE MODELS HELP
YOU HEAR BETTER
Free Electronic Test and Analysis of Your Hearing
. . . At Our Office . . . In Your Home
For Your Convenience Write or Call
SONOTONE OF ALTON 462-6720
651 E. Broadway
SONOTONE OF GRANITE CITY . . . 877-3250
1408 Twentieth St.

FABRICS of all kinds at LOWER PRICES FABRICS of all kinds at LOWER PRICES
master charge THE INTERBANK CARD
25th Anniversary SALE
Shoppers CHARGE Service
OF A. TESSLER & SON INC. OPERATING
The Fabric Store
YES! 25 YEARS OF SELECTING FABRICS FOR WOMEN WHO SEW. ALWAYS WITH YOUR BUDGET IN MIND. OUR SALESLADIES ARE SEWING EXPERTS—ALWAYS HAPPY TO OFFER THEIR ADVICE.
Come in and Register for . . .
TEN $10.00 GIFT CERTIFICATES
TO BE GIVEN AWAY
(Names Will Be Announced in Our Next Ad)
ONE FREE ZIPPER
With Purchase of Fabric for Any Garment, Any Size
(Good thru Anniversary Sale)
DACRON AND COTTON BROADCLOTH (SOLIDS) 36"; White and Limited Colors — 79c VALUE 59¢ yd.
DACRON & COTTON ASSORTED PRINTS 45"; Large Selection—All Lengths — Values to 1.39 66¢ yd.
DACRON & COTTON DOTTED SWISS 45" LARGE Selection of This Perennial, Wanted All-Around FABRIC! — 1.39 VALUE 99¢ Yd.
COMPLETE LINE OF BRIDAL FABRICS!
UNBELIEVABLE! FALL CLOSE-OUTS!
100% POLYESTER DOUBLE-KNIT Almost Any Color—Almost Any Weave (LESS THAN FULL BOLTS!) — Values to 7.98 2.99 Yd.
Charter's (Divinci) 45-Inch TEXTURED Solid Color WINDJAMMER "The All-Around Fabric" Machine Washable and Dryable! — 1.98 Regular 1.44 Yd.
45" W-A-S-H-A-B-L-E BONDED • WINDJAMMER • LINEN-TUCKS • LINEN-TYPES YOU'LL LOVE THEM ALL! — Regular 2.98 1.88 Yd.
100% POLYESTER LUTSONG PLAIDS Looks & Feels Like The Finest Spring Wool! ABSOLUTELY NO-IRON & W-A-S-H-A-B-L-E 45-Inch — 3.98 Regular 2.88 Yd.
54 to 60-INCH BONDED TURBO ACRYLIC PLAIDS & AZTEC STRIPES Most Wanted & Most Colorful! Completely W-A-S-H-A-B-L-E! — 3.98 VALUE 2.98 Yd.
54 to 72 In. COTTON DOUBLE KNITS Stripes, Fancies & Solids W-A-S-H-A-B-L-E Of Course! — 3.98 Values 1.99
45 to 50-Inch SPECIAL DRAPERY & SLIP-COVERING Tremendous Selection in All Weaves. Prints, Solids and Tweeds. — VALUES TO 3.98 99¢ Yd.
54-Inch (THE VERY BEST!) HERCULON UPHOLSTERY Wears Like Iron — Heavyweight Tweed-Type. Foam Washable! — Values to 10.00 2.77 Yd.
OPEN EVERY NITE 'TILL 9:00 P.M. (EXCEPT East St. Louis)
NAMEOKI VILLAGE SHOPPING CENTER—GRANITE CITY
Others Stores: Eastgate Plaza, East Alton; Montclair Shp. Ctr., Edwardsville and Downtown E. St. Louis
THE FABRIC STORE THE FABRIC STORE

WOW! WIDE --
GLASS BELTED POLYESTER TIRES
NOW AT LOWEST PRICES EVER--SAVE AT BOND
THOUSANDS OF TIRES TO CHOOSE FROM
BOND TIRE HAS DONE IT AGAIN
JUST RECEIVED IN OUR 2 STORES FRESH SUPPLY OF
ARMSTRONG SLIGHTLY BLEMISHED
BELTED WIDE TRACK FIBER GLASS TIRES
ALL TIRES ORIGINALLY PICED FOM $32.00 UP
NOW ALL SIZES ONE LOW PRICE
$25.00 ALL SIZES
Whitewalls Add $3.00 Per Tire

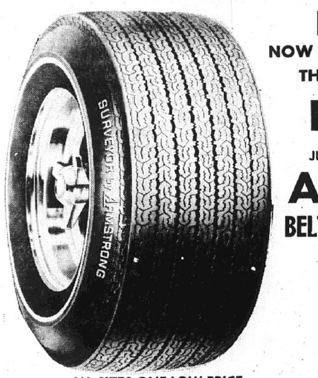

ALL SIZES ONE LOW PRICE

E70—E78 x 14 Plus $2.35 Tax	G70—G78 x 14 Plus $2.67 Tax
C70—C78 x 13 Plus $2.00 Tax	G70—G78 x 15 Plus $2.77 Tax
F70—F78 x 14 Plus $2.55 Tax	H70—H78 x 14 Plus $2.98 Tax
F70—F78 x 15 Plus $2.55 Tax	H70—H78 x 15 Plus $2.98 Tax
D70—D78 x 14 Plus $2.41 Tax	J70—J78 x 15 Plus $3.08 Tax

ALL OTHER TYPES OF TIRES
REGULAR AND SNOW AVAILABLE
AT LOWEST PRICES FROM $12.88
HURRY WHILE SUPPLY LASTS
SEE BOND FOR WHEEL ALIGNMENT, BRAKES SHOCKS, BALL JOINTS, BALANCING AND TUNE UPS
BOND TIRE CO.
9001 COLLINSVILLE RD. Open Daily 9 A.M. to 8 P.M. Sat. 8 A.M.-5 P.M.; Not Open Sunday Ph. 345-1323
5100 STATE ST., E. ST. LOUIS Open 8 A.M. to 6 P.M. Daily Saturdays, 8 A.M. to 5 P.M. Ph. 271-6688

In preparation for the Congress of Community Progress March 6 at Granite City High School, I am submitting my suggestion for community progress.

(Check One.)
- ECOLOGY ☐
- EDUCATION ☐
- GOVERNMENT ☐
- HEALTH ☐
- HOUSING ☐
- PLANNING ☐

The specific problem (related to the category checked above) which I think needs to be remedied is—

I think this problem can be solved by—

Clip and mail to:

YOU-NITED FOR ACTION
P. O. BOX 148
Granite City, Ill. 62040

Bill Requiring Disclosure Of Income Filed in Senate

Legislation requiring public oficials to disclose sources of income as well as political spending was introduced in the Illinois Senate at Springfield Tuesday.

The bills, designed to carry out recommendations to the General Assembly by Governor Richard B. Ogilvie, were introduced by Senator William C. Harris of Pontiac, assistant minority leader in the Senate.

Harris explained the legislation will apply to all public officials, both state and local, who receive more than $5,000 annually from their offices.

The governor issued a directive last month requiring all state offiicals under his jurisdiction who receive more than $20,000 per year to declare their sources of income. The proposed legislation would require public officials—or candidates for public offices—to report each year their specific sources of income, naming companies or individuals from which income was received.

He would not be required to report the amount received or to report the number or value of shares he owns. Net worth would not have to be reported, Senator Harris said.

The measure also is to be supported by Senators Terrel E. Clarke of Western Springs and Robert Coulson of Waukegan, the other Republican assistant minority leaders.

Preparation of the legislation was given impetus by the recent disclosure that the late Secretary of State Paul Powell amassed more than $2 millions, including $800,000 cash found in his Springfield apartment and offices, Harris said. The senator said "It is clear the public is deeply concerned about the credibility of elected officials."

Retired Workers Group Names Committees

Despite the frigid weather, 21 members and three guests attended the National Association of Retired Federal Employes Chapter 1067 (NARFE) monthly meeting Monday at the Kirkpatrick Homes recreation center.

Howard Grahm was welcomed as a new member of both the local chapter and the national association. Guests present were Jack Bought, Mrs. Dorothy Jones and Mrs. Mae Watson.

Six committee appointments were made at the meeting. Walter Franklin was placed on the legislative committee, Mrs. Dorothy Upshaw was appointed to the sunshine committee and Mrs. Harry Johnson was appointed to both the entertainment and program committees. Ed Erney was named chairman of the program committee and Mrs. Walter Franklin was named to assist him.

Members were urged to read the new issue of the NARFE magazine and study new legislative items affecting retired federal employes.

Louis Koch, a representative of the Nutrilite Co., gave a slide presentation on new products available to the public.

All members were urged to join the membership drive now underway by the chapter and were told that a new list of potential members has been prepared and may be obtained by calling Erney's office at 931-3024.

Cake and coffee were served by the ladies following the meeting.

LIST WITH COCHRANE-WOLF
"IT'S SOLD"

Pledges Fraternity

William (Bill) Mathenia, a son of Mr. and Mrs. George Mathenia, 3025 Edgewood Drive, has pledged Alpha Delta Upsilon colony of Delta Upsilon fraternity at SIU, Carbondale.

His brother, Richard, was discharged this month from the U. S. Navy, and will reenter SIU in Carbondale during the spring quarter. The former will major in business finance and his brother will major in microbiology.

State Tax Agents at Office Here Tuesdays

The Illinois Department of Revenue will have personnel available Tuesdays at the City Hall from 8:30 a.m. to 4:30 p.m. to assist area residents in the preparation of their Illinois income tax returns.

Telephone assistance also is available Monday through Friday during the filing period from 8:30 a.m. to 5 p.m. The toll free number is 800-972-1630.

Teen Town to Feature J. Christopher

The YMCA Teen Town will feature "J. Christopher" at its weekly dance Saturday.

Members of the group include Chris Vaught, Rich Chossich, Pat Spies, and Mark Writtenbrink, all of Granite City. Regular admission will b echarged for the 8:30 to 11:30 dance. "Arrow Memphis" is booked to play the following Saturday, Feb. 20.

Hole Shot in Window

A hole was shot through a window at the Kirchner Hardware Store, 3916 Nameoki Road, during the night, it was reported on Monday.

PRESLEY TOURS

One of the fastest growing tour operators in the Midwest has over 165 colorful, carefree and fully escorted trips planned for you to select from in 1971. All 50 states and 56 foreign countries are covered.

TO NAME A FEW:
S. Pacific (25 Days) June & Nov.
Colorado 9-Days
Holland Tulip (Michigan) 5-Days
National Parks 19-Days
Silver Dollar City 3-Days
Mardi Gras 5-Days
AND MANY, MANY MORE
All Trips From and Return to St. Louis. Write for Trip Itinerary or Free 48-Page Travel Booklet.

PRESLEY TOURS, Inc.
MAKANDA, ILLINOIS 62958

FEBRUARY FURNITURE SAVINGS SALE

THIS YEAR WE HAVE OUTDONE OURSELVES WITH SPECIAL PURCHASES AND SAVINGS UP TO 50% ON REGULAR MERCHANDISE TO BRING YOU THE GREATEST SAVINGS SALE IN OUR HISTORY! HURRY IN FOR BEST SELECTIONS.

SAVE $60.00 ON DISCONTINUED KING AND QUEEN SIZE BEDDING ENSEMBLES!

Serta

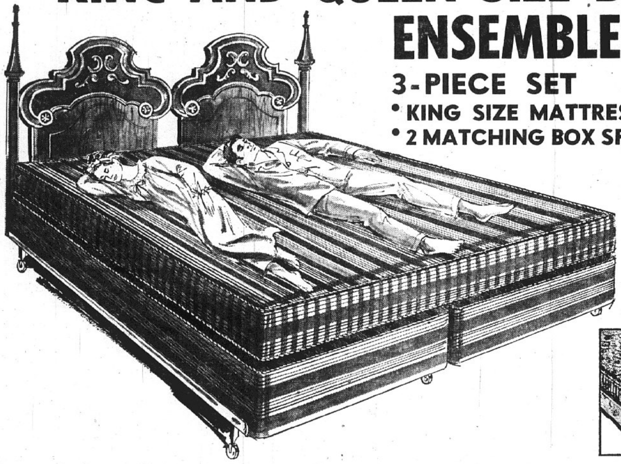

3-PIECE SET
- KING SIZE MATTRESS
- 2 MATCHING BOX SPRINGS

KING SIZE — 3 PC. SERTA SET includes smooth top 76" x 80" Mattress. Constructed of firm 13 gauge innerspring unit and covered in a beautiful moth proof, mildew resistant heavy weight stripe ticking. Two matching 38" x 80" Box Springs to complete this ensemble.

Reg. $199 **$139** MATTRESS AND 2 BOX SPRINGS

- QUEEN SIZE MATTRESS
- MATCHING BOX SPRING

This luxury sleep set gives you a BIG 6" more width and 8" more length than your standard full size mattress. Same inner - construction and cover as above King Size. Will fit your standard full size bed.

REG. $149 **$99** MATTRESS AND BOX SPRING

SOMETHING GREAT TO SLEEP ON . . .
Perfect Sleeper®
$89.95 ea. pc.
The new standard of excellence in sleeping comfort. A beautiful expanse of mint-rose damask covers the world's finest sleeping surface — luxuriously deep quilted for extra surface resilience. The perfect combination of comfort and healthful support.
EXTRA LONG 2-piece set $199.95
QUEEN SIZE 2-piece set $249.95
KING SIZE 3-piece set . . $359.95

SAVE $90.00 ON 5-Pc. TRIPLE DRESSER BEDROOMS!

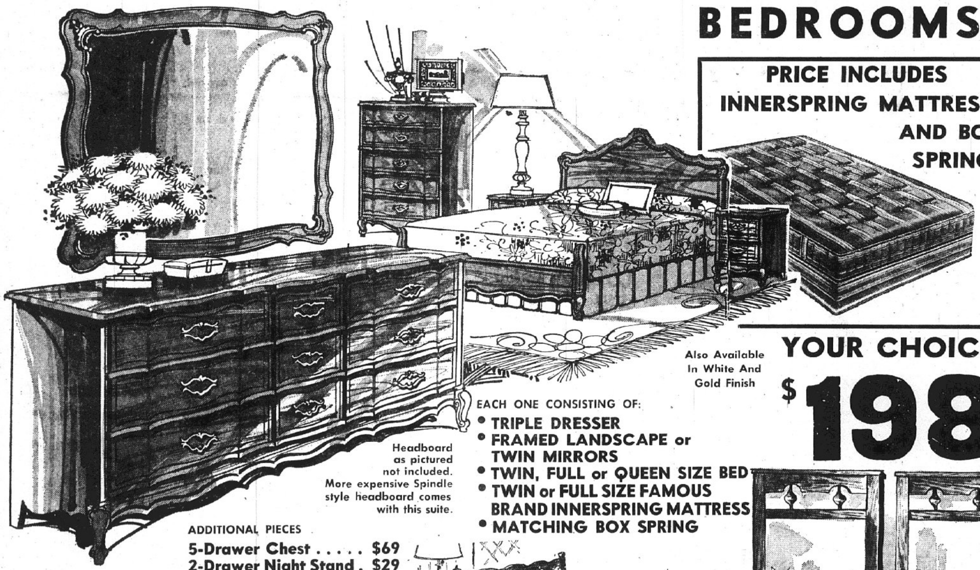

PRICE INCLUDES INNERSPRING MATTRESS AND BOX SPRING!

Also Available In White And Gold Finish

YOUR CHOICE **$198**

Headboard as pictured not included. More expensive Spindle style headboard comes with this suite.

EACH ONE CONSISTING OF:
- TRIPLE DRESSER
- FRAMED LANDSCAPE or TWIN MIRRORS
- TWIN, FULL or QUEEN SIZE BED
- TWIN or FULL SIZE FAMOUS BRAND INNERSPRING MATTRESS
- MATCHING BOX SPRING

ADDITIONAL PIECES
5-Drawer Chest $69
2-Drawer Night Stand . $29

FRENCH PROVINCIAL 5-PIECE TRIPLE DRESSER SUITE

Choose your favorite finish . . . either white with gold trim or rich fruitwood in this charming 9 drawer Triple Dresser Suite. Beautifully framed landscaped mirror, antiqued drawer pulls, heavily formed cabriole legs and Westinghouse Micarta tops add to the elegance of this suite. Includes the bed, box spring and mattress for only . . . . $198.

MEDITERRANEAN 5-PIECE TRIPLE DRESSER SUITE

8 Drawer Triple Dresser with Westinghouse Micarta top, highlighted by rich oak graining. Twin framed mirrors enhance the look of elegance. Heavy post spindle bed complete with box spring and mattress for the unheard of price . . . $198.

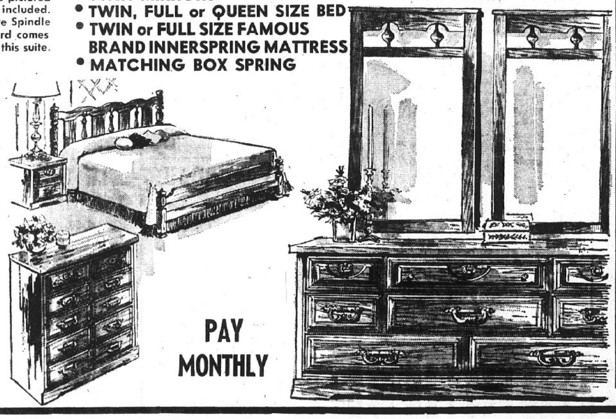

PAY MONTHLY

Hotpoint

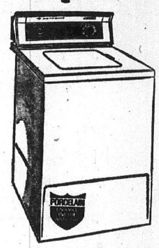

Automatic Washer

Three water temperature selections. Protective clothes guard, Family size capacity, Automatic lid—power turns off automatically when lid is raised. Proven agitator washing action.

Reg. $249 **$179**

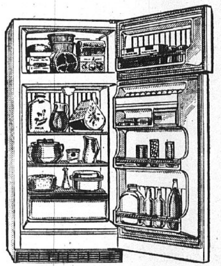

12 Cu. Ft. 2-Door Refrigerator

This slim 28" wide, 11.6 cu. ft. 2-door refrigerator - freezer offers many deluxe features including true Zero - Zone 86 lb. capacity freezer, 3 full-width shelves, slide-out bin, dairy and egg storage, beautiful accents-on-wood exterior styling.

Reg. $269 **$199**

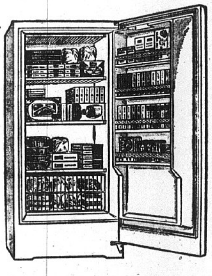

12 Cu. Ft. Upright Freezer

This 11.6 cu. ft. food freezer holds 406 lbs. of food—yet it's only 28" wide. Deluxe features include 3 refrigerated shelves, removable basket, and acid resistant porcelain-on-steel liner that's easy to clean.

Reg. $267 **$188**

SPECIAL PRICES ON Hotpoint FLOOR SAMPLES

10 Cu. Ft. Family Size Refrigerator-Freezer with 50 lb. capacity freezer, 14.7 sq. ft. of shelf storage. Reg. $218 - - - - NOW ONLY **$168**

12 Cu. Ft. Dial-Defrost Refrigerator with 50 lb. capacity freezer, Full-width Slide-out vegetable crisper. Reg. $239.- - - - NOW ONLY **$188**

18 Cu. Ft. Side-by-Side Frost-Free Refrigerator Freezer, only 32" wide, all steel interior. Reg. $489. - - - - - - - - - - NOW ONLY **$398**

While They Last!

OPEN 'TIL 9 P.M. NIGHTLY EXCEPT SAT. 'TIL 5:30 P.M.

We Do Our Own Financing with Terms to Fit Your Budget

Franklin Union

Shop Where Over 6 Million Have Saved Since 1898
GRANITE CITY . . . 19th and Delmar

- Downtown St. Louis— 11th and Franklin
- Northwest St. Louis— Union and Natural Bridge
- East St. Louis— 227 Collinsville Ave.
- Festus, Mo.—227 Main St.
- Alton, Illinois— 300 East Broadway
- St. Charles— 1507 1st Capitol Dr.

OUR PRICING POLICY

Franklin Union guarantees the price you pay to be the lowest obtainable anywhere, and will refund the difference if any identical item can be bought for less elsewhere within thirty days after your purchase.

SWEETHEART OF A FOOD SALE

Hunter's Sliced **BACON** 1-lb. pkg. **79c**

READY TO EAT BONELESS QUIC-CARV **HUNTER HAM** Sliced Free **99c** lb.

12-OZ. PKG. Hunter Wieners **39c**

Hunter Bologna lb. Sliced **79c**

OPEN MON., TUES., WED. 'TIL 7 P.M. THURS., FRI., SAT. 'TIL 8:30 P.M.

EAGLE STAMPS

Cohen's

2301 ILLINOIS AVE. 876-8374

WHERE MA SAVES PA'S DOUGH

DON'T FORGET DOUBLE EAGLE STAMPS EVERY TUESDAY

U.S.D.A. CHOICE Boneless Fillet Steaks lb. **$1.59**

U.S.D.A. CHOICE Rolled Rump ROAST .. lb. **$1.29**

U.S.D.A. CHOICE SIRLOIN Roast lb. **$1.29**

U.S.D.A. CHOICE Breakfast STEAKS lb. **$1.89**

ALL CENTER CUT SMOKED Pork Chops lb. **$1.09**

FIRST CUT Pork Chops lb. **65c**

FRESH LEAN **SPARERIBS** 2½-Lb. Avg. **59c** lb.

CENTER CUT **PORK CHOPS** lb. **79c** Mixed Rib and Loin

WHOLE OR RIB ½ PORK LOIN .... lb. **69¢**

PORK LOIN ROAST ..... lb. **75¢**

COUNTRY STYLE RIBS .... lb. **59¢**

U.S.D.A. CHOICE Short Rib of Beef .... lb. **59¢**

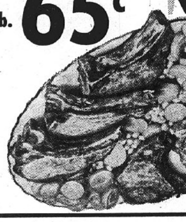

WILLIE'S KRAUT 2 lb. bag **37¢**

KREY'S LINK POLISH SAUSAGE lb. **79¢**

U.S.D.A. CHOICE BEEF STEW lb. **69¢**

EXTRA LEAN BEEF STEW lb. **$1.09**

U.S.D.A. CHOICE SOUP MEAT lb. **33¢**

U.S.D.A. CHOICE SHANK MEAT lb. **69¢**

DEL MONTE GOLDEN CORN — PEAS — CUT GREEN PEAS **5** 303 CANS **$1.00**

We Reserve the Right to Limit

SEE OUR LARGE SELECTION OF *VALENTINE CANDY*

TAYSTEE OR COLONIAL **BREAD** **4** 1-lb. Loaves **$1**

SWEETHEART **ICE CREAM** Half Gal. **59c**

VIVA **TOWELS** **3** rolls **$1**

DEL MONTE **FRUIT DRINKS** **4** 46-Oz. Cans **$1**

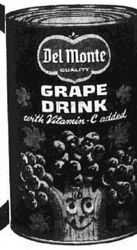

C and H **SUGAR** **5** Lb. Bag **39c** LIMIT 1 WITH ADDITIONAL $5.00 FOOD PURCHASE

BANQUET **POT PIES** • BEEF • CHICKEN • TURKEY **6 for $1**

So - Good **POTATO CHIPS** 1-lb. bag **59c**

Celeste "Frozen" **PIZZA** 23-Oz. Pkg. Reg. $1.29 $1.39 **79c** Cheese or Sausage

FOLGER'S INSTANT **COFFEE** 6-oz. jar **79c**

DINTY MOORE **BEEF STEW** **69c**

FOLGER'S **COFFEE** lb. can **69c** LIMIT 1 WITH ADDITIONAL $5.00 FOOD PURCHASE

Delicious **Tangerines** bag of 24 **89c**

AMIGO **Bananas** lb. **10c**

WASHINGTON STATE PEARS ...... 4 lbs. **$1.00**

CRISP RED GRAPES .... lb. **33¢**

FLORIDA SEALED SWEET -- LARGE 32 SIZE **RED GRAPEFRUIT 8 for 79c** BOX **$2.99**

ECONOMY RED OR RUSSET **Potatoes 20** Lb. Bag **89c**

RED RIPE TOMATOES FAMILY PACK lb. **33¢**

Sunkist Navel ORANGES 88 Size doz. **88¢**

MUMS--- For Her Sunday — each **88¢**

JONATHON **APPLES** 3-lb. bag **39c**

ANIMAL-SHAPED SOAP BATH PALS pkg. **69¢**

BAYER'S — 100 SIZE ASPIRINS Reg. $1.07 ea. **98¢**

DERMA-FRESH Reg. 89c **79¢**

DELUX SHAVE LATHER **49¢**

TREVIA BATH OIL 24-oz. Btl. ea. **49¢**

MENNEN SKIN BRACER each **79¢**

Colgate Reg. $1 DUSTING POWDER each **79¢**

SOCIETY

Hollywood-Andrews Photo

BETROTHED. Miss Donna Fallis, a bride to be. Her engagement to Ronald Bates of Chattanooga, Tenn., is announced today.

Donna Fallis Is Betrothed

Mr. and Mrs. William Fallis, 2713 Dale Ave., are announcing the engagement of their daughter, Miss Donna Joette Fallis, to Ronald Bates of Chattanooga, Tenn., a son of Mrs. Evelyn Hounihan, of Portageville, Mo.

Miss Fallis, a 1968 graduate of the Granite City High School, is also a graduate of Gradwohl School of Medical Technology in St. Louis. She is presently serving her internship at St. Elizabeth Hospital. Her fiance is a 1966 graduate of Charles G. Ross High School in Hayti, Mo., and is now a student at Tennessee Temple Baptist College in Chattanooga.

The wedding is planned for April 2.

MRS. DAVID GAITHER, the former Susan Schwager, who was married in Edwardsville.

Susan Schwager Becomes Bride of David Gaither

A former Granite Cityan, Miss Susan Schwager, a daughter of Mr. and Mrs. E. L. Schwager of Edwardsville, and David Gaither, a son of Melvin Gaith, and Mrs. Josephine Gaither, both of Alton, were married Feb. 5 at St. Mary Catholic Church in Edwardsville.

The Rev. Louis Elbow officiated at the 7 p.m. Mass. Miss Jennie Raffaelle presided at the organ and accompanied the vocalist, Miss Katie Garde, as she sang 'A Time For Us"; "Ave Maria"; and "Pompus Angelicus."

A gown of angel skin peau and Venise lace was worn by the bride. It featured an Empire waist, a yoke of lace, a mandrin collar, "Gibson Girl" sleeves and a demi-bell silhouette, the skirt ending in a chapel train. A mantilla cap of Venise lace secured a cathedral veil of illusion edged with lace and the bride carried a cascade of red roses and stephanotis. Mr. Schwager gave his daughter in marriage.

The attendants were Miss Pamela Pratt, maid of honor, and Miss Valera Evans, Miss Mindy Schwander, and Miss Linda Mossman, bridesmaids. They wore floor length gowns of gold organza over taffeta in shades of moss green featuring Empire waists, encircled with bands of satin, gathered skirts and long sleeves of satin. Headpieces were bows of satin accented with long streamers and roses.

Don Sutton was best man, serving with Don Pointer, Alan Barron and Robert Mossman, groomsmen.

Laurie Morgan and Paul Elmendorf were flower girl and ring bearer.

E. J. Schwager, a brother of the bride, Danny Gaither, the bridegroom's brother, and Gary Osborne served as ushers.

A reception was held at the Moose Hall in Edwardsville. The newlyweds are residing in Wood River.

Attends Funeral

Funeral services were held Sunday in California, Mo., for Mrs. Hester Ashal, a sister-in-law of Mrs. Florence E. Ashal, 2620 Grand Ave., and an aunt of Richard F. Ashal of East Alton. The latter attended the funeral. Mrs. Ashal was well known here. She is survived by four daughters and two sons.

TRI CITY GROCERY CO.
HOME OF DISCOUNT PRICES

NOTICE!
Our Coupons Expire Tues., Feb. 16 . . . All Other "Ad" Items Good Only through Sat., Feb. 13
"We Reserve the Right to Limit"
"NONE SOLD TO DEALERS"

DISCOUNT DAIRY FOODS!
C. W. SLICED PIMENTO OR American Cheese 12-oz. pkg. 59¢
KRAFT SLICED MELLO Cheddar 8-Oz. Pkg. 59c
PILLSBURY Pizza 14¾-Oz. Pkg. 59c
KRAFT Onion Dip 8-Oz. Pkg. 54c
CINNAMON ROLLS Ballard's 2 9½-Oz. Pkgs. 55c
KRAFT'S—VELVEETA CHEESE SPREAD 2 lb. loaf 99¢

THIS WEEK'S FEATURE
FREE! 2 CUP FOOD SAVER (compar. value 49¢)
WITH PURCHASE OF 8 CUP FOOD SAVER FOR ONLY 79¢ (compar. value $1.19)

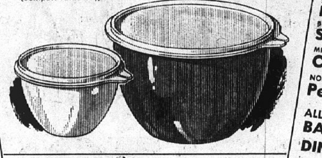

DISCOUNT FROZEN FOODS!
PET—9-INCH SIZE PIE SHELLS 3 2-ct. pkgs. $1.00
SHOESTRING POTATOES Deep Fries 15-Oz. Bag 39c
BROCCOLI SPEARS Stokely 10-Oz. Pkg. 35c
MRS. SMITH'S Cherry Pie 44-Oz. Pkg. 99c
NON-DAIRY—WHIPPED TOPPING Pet 10-Oz. Ctn. 47c
ALL VARIETIES BANQUET DINNERS pkg. 39¢

Grant Horton
PERSONALLY GUARANTEED PRODUCTS
KSD 55
• Rold Gold Pretzels
• Colonial Bread
• Ac'cent

FRENCH'S COUNTRY STYLE Inst. Potatoes 16-oz. Pkg. 69¢
BEEF RAVIOLI 'N SAUCE Buitoni 29-oz. Jar 79¢
SWEET RELISH C.W. Brand 16-oz. Jar 43¢
BONED CHICKEN Swanson 5-oz. Can 47¢
PORK 'N BEANS Campbell's 2 16-oz. Cans 33¢

VIVA PAPER NAPKINS 3 140-ct. pkgs. $1.00

COFFEE CREAMER Coffee Mate 6-oz. Jar 47¢
HAMBURGER SLICED DILLS C.W. Brand 32-oz. Jar 55¢
HEINZ Ketchup 14-oz. Bot. 27¢
BEAUTY BRAND Peas 2 303 Cans 43¢
SUGAR FROSTED FLAKES Kellogg's 10½-oz. Pkg. 41¢
POLISH DILLS Vlasic 32-oz. Jar 63¢
BAKING POWDER Calumet 14-oz. Pkg. 37¢
TRI-CITY Bleach Gal. Jug 39¢
INDUSTRIAL STRENGTH Drano 35-oz. Bot. 98¢

LA-CHOY Bi-Pak Dinners
• BEEF • CHICKEN • MUSHROOM • SHRIMP
42½-oz. Can $1.04

"BURST" LOW SUDS DETERGENT 10c OFF LABEL giant pkg. 62¢ With Coupon

JERGEN'S FACE SOAP 3 bath bars 19¢ With Coupon

ROYAL CROWN COLA 8 16-oz. bots. 79¢ Plus Dep. WITH COUPON

California ICEBERG LETTUCE 2 24 Size Heads 49¢
ORANGES California 88 Size Navels doz. 89¢
Florida Green Pascal CELERY large stalk 19¢
Golden Ripe BANANAS lb. 12¢
Texas Large Green BROCCOLI bunch 39¢
Texas Cherry Tomatoes 3 pint boxes $1
Fancy Texas CARROTS 2 lb. cello 29¢
"Moonlight" Brand Fresh MUSHROOMS pint box 39¢
WASHINGTON STATE RED OR GOLDEN Delicious Apples 3 lb. bag 49¢

Red Potatoes NORTHERN VALLEY U.S. No. 1 Grade "A" 10 lb. bag 69¢

PARKAY -- CORN OIL MARGARINE 1-lb. pkg. 51¢
AUNT JEMIMA COMPLETE PANCAKE MIX With Coupon 2 lb. pkg. 49¢
PEANUT BUTTER PETER PAN CHUNKY OR SMOOTH 12-oz. jar 49¢
BROOK'S CATSUP 3 20-oz. bots. $1.00
BLUE BONNET -- WHIPPED MARGARINE 4c OFF LABEL 1-lb. pkg. 33¢
PIE CRUST MIX JIFFY 9-oz. pkg. 20¢
FREEZE DRIED COFFEE MAXIM 4-oz. jar 89¢

"Show Boat" Pork'n Beans 3 40-oz. cans $1.00
LIBBY'S WHOLE KERNEL GOLDEN CORN 7 303 cans $1.00

SALAD AND COOKING OIL WESSON 48-oz. bot. $1.07
BATHROOM TISSUES WHITE CLOUD WHITE OR COLOR 3 2-roll pkgs. 89¢
ADJUSTABLE BAND REFILLS TECHMATIC 5-ct. pkg. 88¢
FUTURE Floor Shine 27-oz. bot. $1.19
ELBO-RONI CREAMETTES 7-oz. pkg. 15¢
KRISPY CRACKERS SUNSHINE 1-lb. box 43¢
DOG BURGERS KEN-L-RATION 72-oz. pkg. $1.74

PILLSBURY FLOUR 5 lb. bag 49¢ WITH COUPON

"SEVEN SEAS"
Caesar DRESSING 8-oz. Bot. 47¢
Green Goddess DRESSING 8-oz. Bot. 45¢

SALERNO COOKIES
• Vanilla Wafers 5½-oz. pkg.
• Coconut Bars 9-oz. pkg.
• Chocolate Chips 7-oz. pkg.
• Bonnie Shortbread 10-oz. pkg.
• Butter Cookies 8½-oz. pkg.
YOUR CHOICE 4 Pkgs. $1.00

"CAT'S" PRIDE CAT LITTER 5-Lb. Bag 36c 10 lb. bag 64¢ 25 lb. bag $1.39

PILLSBURY CAKE MIXES LAYER TYPE 4 pkgs. $1.00 WITH COUPON

CLIP 'N USE ALL 27 COUPONS

TRI-CITY GROC. CO. COUPON — Worth 10c Toward Purchase — MORTON HOUSE BEEF STEW 24-oz. can 57c WITH THIS COUPON — Expires Tuesday, Feb. 16 — Customer must pay sales tax involved.

"TRI-CITY" COUPON — WORTH 60c TOWARD PURCHASE — PILLSBURY—LAYER Cake Mixes 4 Pkgs. $1 — WITH THIS COUPON — Expires Tuesday, Feb. 16 — Customer must pay sales tax involved.

"TRI-CITY" COUPON — WORTH 14c TOWARD PURCHASE — FACE SOAP Jergens 3 Bath Bars 19c — WITH THIS COUPON — Expires Tuesday, Feb. 16 — Customer must pay sales tax involved.

"TRI-CITY" COUPON — WORTH 8c TOWARD PURCHASE — PILLSBURY Flour 5 Lb. Bag 49c — WITH THIS COUPON — Expires Tuesday, Feb. 16 — Customer must pay sales tax involved.

"TRI-CITY" COUPON — WORTH 10c TOWARD PURCHASE — BURST—10c OFF LABEL—LOW SUDS Detergent Giant Pkg. 62c — WITH THIS COUPON — Expires Tuesday, Feb. 16 — Customer must pay sales tax involved.

"TRI-CITY" COUPON — WORTH 35c TOWARD PURCHASE — TRASH CAN LINERS Hefty 2 6-Ct. Pkgs. 59c — WITH THIS COUPON — Expires Tuesday, Feb. 16 — Customer must pay sales tax involved.

TRI-CITY GROC. CO. COUPON — Worth 30c Toward Purchase — ROYAL CROWN COLA 8 16-oz. bots. 79c Plus Deposit — WITH THIS COUPON — Expires Tuesday, Feb. 16 — Customer must pay sales tax involved.

TRI-CITY GROC. CO. COUPON — Worth 10c Toward Purchase — CONTADINA TOMATO SAUCE 5 300 cans $1.00 — WITH THIS COUPON — Expires Tuesday, Feb. 16 — Customer must pay sales tax involved.

TRI-CITY GROC. CO. COUPON — Worth 10c Toward Purchase — Aunt Jemima Complete PANCAKE MIX 2-lb. pkg. 49c — WITH THIS COUPON — Expires Tuesday, Feb. 16 — Customer must pay sales tax involved.

TRI-CITY GROC. CO. COUPON — Worth 10c Toward Purchase — AUNT JEMIMA PANCAKE SYRUP 24-oz. bot. 63c — WITH THIS COUPON — Expires Tuesday, Feb. 16 — Customer must pay sales tax involved.

TRI-CITY GROC. CO. COUPON — Worth 10c Toward Purchase — VETS—4c OFF DOG NUGGETS 5-lb. bag 59c — WITH THIS COUPON — Expires Tuesday, Feb. 16 — Customer must pay sales tax involved.

TRI-CITY GROC. CO. COUPON — Worth 13c Toward Purchase — FRISKIES CAT FOOD 6 No. ½ cans 95c — WITH THIS COUPON — Expires Tuesday, Feb. 16 — Customer must pay sales tax involved.

TRI-CITY GROC. CO. COUPON — Worth 20c Toward Purchase — KOTEX SANITARY NAPKINS 40 ct. pkg. $1.29 — WITH THIS COUPON — Expires Tuesday, Feb. 16 — Customer must pay sales tax involved.

TRI-CITY GROC. CO. COUPON — Worth 11c Toward Purchase — C. W. SWEETENED ORANGE JUICE 2 46 oz. cans 77c — WITH THIS COUPON — Expires Tuesday, Feb. 16 — Customer must pay sales tax involved.

FREE! ONE 1-Lb. LOAF
"JERSEY FARM" BREAD WITH COUPON AND $5.00 PURCHASE

Yuban COFFEE WITH COUPON 2 lb. can $1.39
'Fab' DETERGENT WITH COUPON large pkg. 25c

TRI CITY GROCERY CO. HOME OF DISCOUNT PRICES

NOTICE!
Our Coupons Expire Tues., Feb. 16 . . . All Other "Ad" Items Good Only through Sat., Feb. 13
"We Reserve the Right to Limit"
"NONE SOLD TO DEALERS"

"JERSEY FARM" Fully Cooked Ready to Eat
Whole HAMS 12 to 15 Lb. Avg.
BONE IN lb. 59c
SLICED - - - lb. 69c

FRESH LEAN GROUND BEEF 3 lb. Pkg. $1.58 WITH COUPON

ARMOUR'S DELUXE RIB STEAKS Choice Cuts lb. 89c
Armour's Deluxe CLUB STEAKS Choice Cuts lb. $1.19

HOLTEN'S CONVENIENCE ITEMS
• BEEF PATTIES
• BREADED PORK
• BREADED VEAL
• BREADED CHUCKWAGON
10 2-oz. patties $1

SPARERIBS FRESH MEATY LOTS OF TENDER SWEET MEAT lb. 49c

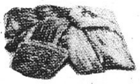

Willie's KRAUT 2 lb. bag 35c

U. S. Gov't. Inspected WHOLE FRYERS lb. 25c
CUT-UP TRAY PACKED lb. 33c

• WHAT'S NEW IN 1971??
Ready to Use Formula
ENFAMIL 6 8-oz. Bots. 98c

FREE!!
Aunt Jemima PANCAKE JAMBOREE

The Treat's On Us! We're Serving Delicious AUNT JEMIMA PANCAKES FREE!
FROM 9 a.m. 'til 1 p.m. SATURDAY, FEB. 13th
AT TRI-CITY'S BELLEMORE VILLAGE SUPERMARKET ONLY
"Pancake Days Are Here Again!"

HUNTER'S -- SLICED COOKED SALAMI lb. 89c
HUNTER'S -- SO DELICIOUS POLISH SAUSAGE lb. 79c
MAYROSE -- SLICED HEAD CHEESE lb. 99c

COOKED WHITING lb. 79c

ARMOUR STAR CHITTERLINGS 10 lb. pail $2.99
HUNTER'S -- BY THE PIECE LARGE BOLOGNA lb. 59c
HUNTER'S -- 2½ to 3 Lb. Pieces BRAUNSCHWEIGER lb. 49c

LA CHOY Soy Sauce	5-oz. Bot.	23c
LA CHOY—CHOW MEIN Noodles	No. 2½ Can	32c
LA CHOY—CHOP SUEY Vegetables	303 Can	37c
HORMEL Pig Feet	14-oz. Jar	89c
HORMEL Pig Feet	9-oz. Jar	63c
APPLE SAUCE Musselman's	303 Can	18c
C. W. BRAND Elbo Roni	2 12-oz. Pkgs.	39c
MINI SANITARY NAPKINS Stay Free	10-ct. Pkg.	37c
MINI SANITARY NAPKINS Stay Free	30-ct. Pkg.	99c

"Jersey Farm" SLICED BACON (THIN or THICK SLICED) 2 lb. pkg. $1.09 WITH COUPON

FISH STEAKS
BREADED COD 10 2-oz. steaks $1.00

HUNTER'S SKINLESS WIENERS 12-oz. pkg. 47c WITH 12c COUPON

MAYROSE Pork Sausage 2 lb. roll 89c WITH 30c COUPON

"BANQUET" BUFFET SUPPERS
• BEEF IN GRAVY • TURKEY IN GRAVY
• SALISBURY STEAKS IN GRAVY
2 lb. box $1.09 WITH COUPON

DANISH CHAMP Luncheon Meat 3 12-oz. Cans $1.00

DUNCAN HINES Layer Cake Mix pkg. 40c

"CONTADINA" TOMATO SAUCE 5 300 cans $1.00 With Coupon

YOU'LL SAVE $5.46 IN CASH!

TRI-CITY GROC CO COUPON
Worth 50c Toward Purchase
JERSEY FARM THIN OR THICK SLICED BACON 2-lb. pkg. $1.09
WITH THIS COUPON
Expires Tuesday, Feb. 16
Customer must pay sales tax involved.

TRI-CITY GROC CO COUPON
Worth 15c Toward Purchase
FLAV-R-PAC Instant Potatoes 2 16-oz. pkgs. 79c
WITH THIS COUPON.
Expires Tuesday, Feb. 16
Customer must pay sales tax involved.

TRI-CITY GROC CO COUPON
WORTH 25c
FREE! One 1-lb. Loaf "Jersey Farm" BREAD
WITH THIS COUPON
LIMIT ONE coupon per customer with additional $5.00 or more purchase of meats, groceries or produce, not including cigarettes or any couponed items. Coupon expires Tuesday, February 16. Customer must pay sales tax involved.

"TRI-CITY" COUPON
WORTH 40c TOWARD PURCHASE
COFFEE Yuban 2 Lb. Can $1.39
WITH THIS COUPON
Expires Tuesday, Feb. 16
Customer must pay sales tax involved.

TRI-CITY GROC CO COUPON
Worth 10c Toward Purchase
HUNT'S SNACK PACK Puddings 4 5-oz. cans 59c
WITH THIS COUPON
Expires Tuesday, Feb. 16
Customer must pay sales tax involved.

"TRI-CITY" COUPON
WORTH 14c TOWARD PURCHASE
CREAMY PEANUT BUTTER Skippy 18-Oz. Jar 55c
WITH THIS COUPON
Expires Tuesday, Feb. 16
Customer must pay sales tax involved.

"TRI-CITY" COUPON
WORTH 10c TOWARD PURCHASE
AUNT JEMIMA—FROZEN Waffles 9-Oz. Pkg. 35c
WITH THIS COUPON
Expires Tuesday, Feb. 16
Customer must pay sales tax involved.

TRI-CITY GROC CO COUPON
Worth 40c Toward Purchase
FRESH LEAN GROUND BEEF 3-lb. pkg. $1.58
WITH THIS COUPON
Expires Tuesday, Feb. 16
Customer must pay sales tax involved.

TRI-CITY GROC CO COUPON
Worth 12c Toward Purchase
HUNTER SKINLESS WIENERS 12-oz. pkg. 47c
WITH THIS COUPON
Expires Tuesday, Feb. 16
Customer must pay sales tax involved.

TRI-CITY GROC CO COUPON
Worth 30c Toward Purchase
MAYROSE PORK SAUSAGE 2-lb. roll 89c
WITH THIS COUPON
Expires Tuesday, Feb. 16
Customer must pay sales tax involved.

TRI-CITY GROC CO COUPON
Worth 30c Toward Purchase
BANQUET BUFFET SUPPERS Salisbury Steak, Beef or Turkey with Gravy 2-lb. box $1.09
WITH THIS COUPON
Expires Tuesday, Feb. 16
Customer must pay sales tax involved.

"TRI-CITY" COUPON
WORTH 8c TOWARD PURCHASE
PAPER TOWELS Viva Jumbo Roll 29c
WITH THIS COUPON
Expires Tuesday, Feb. 16
Customer must pay sales tax involved.

"TRI-CITY" COUPON
WORTH 11c TOWARD PURCHASE
DETERGENT Fab Large Pkg. 25c
WITH THIS COUPON
Expires Tuesday, Feb. 16
Customer must pay sales tax involved.

SOCIETY

ENGAGED. Miss Nancy Brooks, whose betrothal to Staff Sergeant Lynn Forsythe is announced.

Nancy Brooks Engagement Told

Mr. and Mrs. Theron Brooks, 2292 Gary Ave., are announcing the engagement of their daughter, Miss Nancy Brooks, to Staff Sergeant Lynn Forsythe, a son of Lieutenant Colonel John Forsythe of Portland, Ore.

Miss Brooks is a 1967 graduate of the Granite City High School and is now employed at Scott AFB. Her fiance graduated from the Portland High School in 1962 and is currently serving with the U. S. Air Force, stationed in Thailand.

The couple will be married Sept. 18.

Hollywood-Andrews Photo

BRIDE-TO-BE. Miss Deborah S. Gresham, who will be married to Terry E. Case. The engagement has just been announced.

Deborah Gresham Engagement

Announcement is made by Mrs. Betty Hufford, 1415 Rhodes St. and Troy Gresham of Fredericktown, Mo., of the engagement of their daughter, Miss Deborah Sue Gresham, to Terry T. Case, a son of Mr. and Mrs. Harold E. Case, 1625 Moro Ave.

Miss Gresham is a senior at the Granite City High School. Plans are being made for an autumn wedding.

Job's Daughters Meet, Plan Future Events

Miss Lana Dalhaus, honored queen, presided Tuesday evening at a meeting of Job's Daughters, Bethel 43.

Those escorted and introduced were Mrs. Eleanor Todoroff, a past honored queen and director of music; Mrs. Nell Baskette, Bethel guardian; Dr. E. H. Theis, associate guardian; and Mrs. Marilyn Timmons, worthy matron of Granite Chapter 650, Order of Eastern Star.

Miss Dalhaus announced that the next meeting would be designated as "mom and dad's night" and entertainment was planned for the event.

An invitation was accepted to visit the Bethel in Berkely, Mo., during February, and a trip to Cinema I Feb. 19 was discussed.

At the colse of the meeting the librarian gave "The Origin of Valentine Day", and there were remarks by Mrs. Baskette, Dr. Theis, Miss Carol Elmore, Miss Joy Pope and Miss Dalhaus.

The birthdays of Mrs. Aline Graham, Mrs. Todoroff, Miss Marsha Clutts, Miss Lynne Benson and Miss Pope were celebrated and refreshments were served by the Mother's Club in a Valentine setting. Seventy were present.

MADISON HIGH SCHOOL PTA SCHEDULES MEET

The Madison High School Parent-Teacher Association will meet at 7:30 p.m. today in the high school cafeteria. James Shrader, president, will preside.

An executive board session will precede the regular meeting at 6:30 p.m. Nomination of officers is scheduled during the business meeting.

DISPLAY HOMES
OPEN DAILY
WILSON PARK ESTATES

Chapter KU of P.E.O. Meets

The home of Mrs. Ray Schafer, 4034 Stearns Ave., was the place of meeting Tuesday evening for Chapter KU of the P.E.O. Sisterhood. Seventeen were present.

Mrs. George Coolidge presided and the program entitled "The Flash of A Needle," was given by Mrs. Dale Rea and Mrs. Vernon Tharp, who presented a history of the needle, and the story of its use on the sewing machine.

Refreshments were served by the hostess and plans were made for the next meeting Feb. 22 in the home of Mrs. Melva Naffziger, 2556 Edison Avenue.

ATTEND INSTALLATION IN DANVILLE, ILL.

Mr. and Mrs. Ray Hoelter, 3021 Ramona Drive, have returned from Danville, Ill., where they were guests of honor at an installation of officers and dinner of the Disabled American Veterans and Auxiliary.

Mrs. Hoelter, state commander of the DAV Auxiliary, served as installing officer for the Auxiliary. She was presented with a corsage at the opening of the event, and dinner followed the installation ceremony. The Danville DAV dedicated a Congressional flag which had flown over the White House. It was in honor of a deceased member and past National Commander, John Unger, who is well known throughout the United States for his work for disabled veterans.

A dance was held after the

Teen Age Demos Hold Meet

A meeting of the Granite City Teen Age Democrats was held last week in the home of Mr. and Mrs. Glen Romine, 2917 Oregon Ave.

The meeting was conducted by Scott Harrison, president, and plans were furthered for the group's coming style show to be held March 12 at 7:30 p.m. at the Holy Trinity Hall in Madison. Tickets will be $1 each and they may be secured by calling Glenn Romine, 876-9161. "Fashions of 71' will be the title of the show.

The use of a merit system was discussed and the club decided to use the system on a trial basis to encourage more participation in club activities. Points will be given to members for each activity in which they participate.

The next meeting of Teen Age Democrats will be held at 7 o'clock this evening.

HIGH SCHOOL CLASS WILL HOLD REUNION

The June 1932 class of the Granite City High School held an organizational meeting this week to prepare for a class reunion in June, 1972.

The meeting was called to order by Norman Holsinger, president, and the following were present: Mrs. Muriel Fossieck, Boris Filcoff, Kenneth Graham, and Francis Haack. Tentative plans were discussed and letters with questionnaires attached will be sent to all members who can be located.

The committee members would appreciate hearing from the members who have moved from the area or information regarding them.

ELECTRONIC AIR CLEANERS
CALL 876-2626

Fifth of U. S. Families Will Move in 1971

The brand-new dream house has just been built. The last curtain has been hung — and then the breadwinner comes home with news that he has just been transferred clear across the country.

If this story sounds familiar, it's because it often happens.

It is estimated that in 1971, a total of 12½ million American families — or one out of every five — will pull up stakes and change residences.

Most families make local moves. Such moves involve short distances within the same city or county or to an adjoining county. But at least one-fourth of all moves are to a new state.

The mobile American is nothing new. We have always been a mobile society. But the number of mobile Americans increases every year.

Reasons Are Numerous

The reasons for moving are many. During years of young parenthood and through the teenage years of children, families move mostly because they need larger homes or because they want to take advantage of better job opportunities.

The Bureau of Census estimates that "white collar" and professional people move three times between the ages of 20 and 40.

As children leave home, people move back to smaller houses and apartments. With retirement, there is often a move to a warmer climate. Sometimes a move is made for health or educational reasons.

Occasionally a family will move to get away from its troubles and then find that trouble has gone with it. Often the family will turn around and move back where it came from.

Moving has become part of the American story of advancement. People associate moving with advancement rather than displacement. People generally move "up."

Although transfers by business firms have grown rapidly in recent years, the "corporate gypsy" does not make up the bulk of family moves. The American Movers Conference estimates 30% of all interstate moves involve military personnel, while 30% include families who move for individual reasons. The remaining 40% are corporate moves.

The American Movers Conference reports that, of those families who pay for their own interstate moves, more than half move away from the North and Mid-Atlantic and the North Central states. Only two-fifths of the moves were into those states. Most people moved into the Southern, Pacific and Mountain regions.

Better During School Year

Old hands at moving have found that it's easier on children when a move is made in the middle of the school year—kids make friends faster in school than during long summer vacations.

But, even so, the traditional school year plays an important role; 60% of all moves are made in June, July, August and September — the greatest percentage bunching up between the 25th of one month and the 4th of the following month. As a result, there are apt to be delays in scheduling and delivery at these times.

Moving a household—whether across country or across town—can be exhausting, both emotionally and physically.

Moving companies recognize the fact that emotions run high when a family moves, often because of separations of families and friends. A good many families are transferred to a place they've never seen at a time they haven't chosen.

The more a person likes his life, the harder it is to break away. And the older the adults and the children, the harder it it is.

Most Objections Unfounded

But 76% of the families who objected to moving discovered afterward that their objections were unfounded.

The man of the house is the member of the family most receptive to the idea of moving; the children are the least receptive. "Mother" generally "goes along"; she often selects the moving company and makes all the arrangements.

Environmental features such as climate and scenery are often cited as advantages of a move. People also look upon the social, cultural and economic aspects as advantages.

Northwestern National Life reports that the greatest worries of a family move are: 1. The logistics of the move itself, including the cost. 2. Finding new housing. 3. Adapting to new shopping patterns. 4. Establishing a good relationship with a new doctor, dentist, etc.

Today, families moving can be glad they aren't going by Conestoga wagon to the Northwest Territory. The days of packing all worldly possessions in a wooden trunk are long gone. Now moving is conducted by a highly regulated industry that offers personal service.

Pallets, Modular Containers

The language of the approximately 12,000 movers in the U. S. today contains such terms as cell pack and cushion pack, Sea-Vans and Sky-Vans, pallets and modular containers, electronic equipment and computerization. Such things as shredded paper, round barrels and wooden boxes are a thing of the past.

New regulations which went into effect in 1970 offer consumers greater protection in moving.

Costs of interstate moves are based on weight of the goods and the distance to be moved. Additional charges are made for containers, packing and other special services.

The professional mover is well-trained in packing, loading and unloading. The average American home was not designed with any concerns for moving furnishings. But movers know how to get just about anything out of a building, assuming it was not built in there in the first place.

America is on the move. Changing incomes, tastes, technology, skills and industrial relocation — these are causes and effects that keep America moving.

Markuly Photo

MR. AND MRS. RANDALL R. BALDWIN, who were married at Bethel Chapel Pentecostal Church in Granite City. The bride is the former Jacquelyn Wright, a daughter of Mr. and Mrs. Fred J. Wright, 1664 Third St., Madison. Mr. Baldwin's parents are Mr. and Mrs. Thomas P. Baldwin, 2431 Missouri Ave.

Miss Audrey Kasting Bride of George West

The wedding of Miss Audrey Kasting, a daughter of Mrs. Dorothy Kasting of Kirkpatrick Homes, and George West, whose parents were the late Mr. and Mrs. Hardy West of Hartford, took place Feb. 6 at First Baptist Church in Hartford, Ill.

The Rev. Kirk Gay, pastor, officiated at 12 noon and a reception was held afterward at the home of Mr. and Mrs. Leroy Smith, 2820 Birch St.

Attending the couple were Mrs. Jack Podner, a sister of the bridegroom, and Mr. and Mrs. Smith. The latter is a niece of Mr. West.

For her wedding the bride chose a three piece white knit and lace ensemble and a short veil. Her flowers were yellow roses in a corsage.

The attendants were attired in blue with corsages of white carnations.

The newlyweds will reside in Hartford where the bridegroom operates a hobby and craft shop. He also is employed by the Granite City Steel Co.

Webster PTA Honors Presidents, Scouts

A special program in commemoration of Boy Scout Week and PTA Founders' Day, with several past presidents honored, was held Monday evening at Webster School during the February PTA meeting.

The president, Mrs. Annette Scrum, welcomed the unit members. Boy Scouts of Troop 20, Danny Hillberry, Mike Murgic, Charles Rollin and Kevin Bearns, led the pledge of allegiance and the Lord's prayer was said in unison. Tom Watkins is scoutmaster of the troop.

Reports were given by the secretary Mrs. Eva Arbogast, and acting treasurer, Mrs. Mae Lee. It was decided to send two members to the state PTA convention at Chicago in April.

A nomination committee, Mrs. Cathy Lingle, chairman, and Mrs. Peggy Herzing and Mrs. Lee, will present a slate of prospective officers at the March meeting.

Principal Clyde Lee conducted a room count, with Mrs. Marguerite Roady's first grade class winning for the fifth consecutive month.

Mrs. Arbogast introduced past PTA presidents in attendance and Mrs. Scrum gave a talk on the meeting of Founders' Day, noting that the first PTA meeting was held in 1895.

The president displayed a drawing of a tree which she used as a symbolic representation of the Parent-Teacher Association, including national, state and local levels.

Dr. Leo Roman, local optometrist, spoke on sponsorship of scout activities, stressing that the scouting program encourages leadership responsibility. Special guests were District Executive Bill Irelan, Ted Scrum, district commissioner, and Raymond Gaudette, roundtable commissioner.

A large cake was decorated in the two program themes. Several scouts assisted in serving refreshments. The next meeting on March 8 will honor Girl Scouts.

Question:
What can you get 19,000 copies of for $1.00?
Answer:
A 14-word Press-Record Want Ad

⋆SOCIETY⋆

WHITTLE BY WHITTLE HONORS MRS. BONER

Mrs. Phyllis Boner was crowned "queen of the week" and "queen of the month" Monday night by the Whittle By Whittle Club of Take Off Pounds Sensibly. She received her crown and awards from the club leader, Mrs. Pat Pelo. Included were a fruit basket, a gift and a crown pin. The club sang "Hail to the Queen" in her honor.
ed by Miss Ruth Stover and Mrs. Shirley Sobolewski, and Mrs. Sobolewski called roll and reported on the last meeting.

Mrs. Gladys Hutson received the special prize for the evening, and Cynthia Zelenka was presented a fruit basket and a gift as "Pre-Teen Princess."

A new pre-teen member welcomed was Denise Myers.

Members were reminded to bring additional items for a "silent auction" next week. A new "shamrock" contest will begin Feb. 15 and will run until March 22. A prize will be awarded to the winners. Mrs. Evelyn Isaac is chairman of the contest.

Mrs. Mary Jane Sanders brought an article, "Why You Don't Need Will Power," which was read by Mrs. Pelo. Members held a discussion on hints for dieting.

Mrs. Elsie Mathenia displayed a Keep Off Pounds pin she has received. She will receive a diploma at the club's annual coronation dinner later in the year.

Mrs. Beulah Krause led prayer to close the meeting.

Others present were Mesdames Phyllis Barton, Gloria Bennett, Sharon Bridick, Rosalie Bronnbauer, Judy Fry, Janice Hildreth, Jo Gipson, Linda Miles, Judy Modrusic, Jolene Myers, Virginia Reed, Rose Yates, Delores Townsend, Betty Young, Diana Ragsdale, Frances Knobeloch, Marilyn Southerland, Sarah Shemwell, Datha Ely, Iris Gauen, Norma Ruhl, Frances Faulkerson, Louise Curtis, Mary Craig and Deborah Snell, and Jimmy Shemwell, Laura Sobolewski, Denise Broyles, Christy Fry and Joan Snell.

WSCS MEETS AT NIEDRINGHAUS CHURCH

The February meeting of the Women's Society of Christian Service of Niedringhaus United Methodist Church was held Tuesday evening in Wesley Hall.

A program on "Retirement" was presented by Mrs. James Williams with other members of Truth Circle participating. They were Mrs. Gerald Bushue, Mrs. Virgil Mobley, Mrs. Preston Wallace and Mrs. Velva Pieper.

The appointments carried out a valentine theme and refreshments were served to 20 members by Love Circle, Mrs. Grace Paddock, leader.

Mrs. Maurice Hemphill, president, conducted the business meeting and the members were reminded of a churchwide School of missions being held at the church. The study of Latin America was emphasized and members and their families were urged to attend. The meetings are held each Sunday evening during February, beginning at 6 p.m., preceded by a pot luck supper, and concluding at 8 p.m.

CHURCH OF GOD SUNDAY SERVICE

Services will be held Sunday at First Church of God, 2910 Pershing Blvd., the pastor, Rev. Walter Gabehart, has announced. Sunday School will be at 9:30 and the morning worship at 1:30. Midweek services will be at 7:30 p.m.

CENTRAL
AIR CONDITIONERS
CALL 876-2626

WE ACCEPT U.S. GOV'T FOOD STAMPS

9500 COLLINSVILLE ROAD
COLLINSVILLE STORE ONLY

SAV-MART
FOOD STORE

Fresh Pork
NECK BONES 10c
2 Pkg. Limit

PORK CHOPS lb. 59c
¼ SLICED

MORRELL'S Table Trim PORK

SWIFT PREMIUM
SLICED BACON
1 LB. PACK 49c
2 PACKAGE LIMIT WITH $5.00 PURCHASE

Swift Premium Skinless
WEINERS 12 oz. Pkg. 49c

Swift Premium Boneless
HANDI HAMS lb. 99¢
SLICED FREE

Swift Premium
ACORN Whole SALAMI lb. 99¢

SWIFT PREMIUM
WAFER THIN
Sliced Meats
Smoked Beef, Smoked Ham, Smoked Turkey, Corned Beef, Pastrami
3-oz. pkg. 39¢

MORRELL PRIDE
Sliced—1-Lb. Pkgs.
Lunch Meats

GERMAN BRAUN-SCHWEIGER lb. 89¢
BEEF BOLOGNA lb. 89¢
MEAT BOLOGNA lb. 79¢
GARLIC BOLOGNA lb. 89¢
ALL MEAT THICK BOLOGNA lb. 89¢
SPICED LUNCH LOAF lb. 79¢

Morrell Pride Boneless
Boiled Ham ½ lb. 59¢

Morrell Pride Thick Sliced
MEALTIME BACON 2-lb. Pkg. 97¢

Morrell Pride Ready-to-Eat
Smoked Picnics lb. 49¢

Morrell Pride
SPARE RIBS lb. 49c
3 to 5-Lb. Avg.

Pickle and PIMENTO LOAF lb. 79¢

Old Fashioned Loaf lb. 89c

Cooked Salami lb. 89c

German Bologna lb. 89c

Lean Ground Beef lb. 49c
Family Pak 4 Lbs. More

MORRELL PRIDE
CHUNK BRAUNSCHWEIGER lb. 49¢

Pork STEAKS lb. 59c

Smoked Pork Loin CHOPS lb. 99c

Hog Maws lb 19¢

PORK TAILS and FEET lb. 19¢

PORK LIVER lb. 49¢

PORK CALLIE ROAST lb. 59c

Morrell Pride
Smoked NECK BONES lb. 29¢

CHITTERLINGS
10-lb. pail $3.29

MORRELL PRIDE PORK ROAST lb. 49¢

COUPON
Folger's 3-lb. can $1.99
Exp. 2-16-71 SAV-MART

COUPON
Rinso
With Color Bleach
KING SIZE
25c OFF LABEL 99¢
1 Limit with Other Purchase
Exp. 2-23-71. SAV-MART

COUPON
Decaf
Instant Coffee
5-oz. Bonus Jar 99¢
1 Coupon Per Family. 2-16-71
SAV-MART

COUPON
Pillsbury Layer
Cake Mixes #1291-1
4 Pkgs. $1
1 Coupon Per Family
Exp. 2-23-71. SAV-MART

COUPON
Pillsbury Creamy
Frosting Mix #1311-1
4 Pkgs. $1
2-23-71 Exp. Date: 1 Coupon.
SAV-MART

COUPON
Cold Power
Detergent
84-oz. Size 99¢
Exp. 2-16-71.
1 Coupon Per Family.
SAV-MART

COUPON
Rival Ration
Dog Food
2 15½-oz. Cans 21¢
1 Coupon Per Family. 2-16-71
SAV-MART

COUPON
Armour
Chili w/Beans #A-58
3 15½-oz. Cans 99¢
1 Coupon Per Family. 2-16-71
SAV-MART

COUPON
Bisquick
40-oz. Pkg. 49¢
1 Coupon Per Family
Exp. 2-16-71.
SAV-MART

MUSSELMAN'S
APPLESAUCE
3 303 cans 49c

STRONGHEART
Dog Food
6 15¾ oz. 59c
Regular, Liver, Chicken

BAKE RITE
SHORTENING
3 lb. can 79c

For Automatic Dishwashers
CASCADE
35-oz. pkg. 73c

BETSY ROSS
BREAD
5 16-oz. loaves $1.00

SIMPLE SIMON
Cherry Pies 36-oz. SIZE 69¢
JENO'S SNACK PACK
Pizza Asst. Cheese, Sausage, Pepperoni 7 oz. Pkg. 89c
ORE IDA PIXIE POTATOES 20 oz. Bag 35c
ORE IDA HASH BROWNS 2 lb. bag 39c

Golden Ripe
Bananas
lb. 9¢

FIRM GREEN
CABBAGE
2 heads 39¢

Firm, Green
CABBAGE
2 heads 39¢

TEXAS SWEET
GRAPEFRUIT
5 lbs. 59¢

U.S. "A" Size Russet
POTATOES
20 lbs. 69¢

WASHINGTON STATE
GOLDEN DELICIOUS
Apples
12 In A Tray 69¢

Crisp, Green
Cucumbers
4 for 39¢

Juicy Sweet
ORANGES 5 lbs. 59c

U.S. No. 1 Rome
Apples 4 lb. cello Bag 49c

Green
PEPPERS
5 for 48¢

DEE-LICIOUS
BAKED GOODS
For Your Valentine
. . . If she's 6 or 60 . . .
select a Valentine Cake at Seibold's
HEART CAKES $1.59 and up Special Feature
PLANTATION HEART STOLLEN $1.04 Special Feature
Extra delicious . . . moist and tasty!
CHERRY NUT ANGELFOOD CAKE $1.79 Special Feature
Delightful angelfood with cherries and pecans in the batter with delicious butter cream icing . . . a real treat!
Also . . . Heart Cups, Individual Heart Cakes . . . Danish Cherry Chees Strudel, Fresh Peach Melba Coffee Cake . . . Fruited Orange Bread
50 Years in the Baking Industry
Mrs. Seibold's
BAKE SHOP
2241 Madison Ave. — Open Daily 6 A.M. to 6 P.M.
876-1952
Bellemore Village — Open Daily 7 A.M. to 9 P.M.
Friday 'til 9 P.M. — 877-7163

All items and prices effective in cities of St. Louis, St. Charles, O'Fallon, Arnold; and counties of St. Louis, St. Clair and Madison, thru Sat. Night, Feb. 13, 1971.

this week only . . .

Kroger

Copyright 1971 The Kroger Co.

FREE 100 BONUS TOP VALUE STAMPS With Coupon Below

AND $5.00 PURCHASE

K-95 LIMIT 1 COUPON PER CUSTOMER
FREE 100 BONUS TOP VALUE STAMPS
With This Coupon and $5.00 Purchase
Coupon Expires Sat., Feb. 13, 1971

Save Up To $2.85 With These Coupons

SAVE 46c — Spotlight Instant Coffee 10-oz. jar 99c. With this coupon and $5.00 purchase. Limit one coupon per customer. Coupon good thru Sat. Night, Feb. 13, 1971. Subject to applicable State and Local Sales Tax. VALUABLE COUPON Kroger

SAVE 59c — Detergent Cold Power king size box 88c. With this coupon. Limit one coupon per customer. Coupon good thru Sat. Night, Feb. 13, 1971. Subject to applicable State and Local Sales Tax. KV VALUABLE COUPON Kroger

SAVE 30c — Embassy Salad Dressing Qt. jar 19c. With this coupon and $5.00 purchase. Limit one coupon per customer. Coupon good thru Sat. Night, Feb. 13, 1971. Subject to applicable State and Local Sales Tax. K VALUABLE COUPON Kroger

SAVE 30c — Regular or Hard To Hold Suave Hair Spray 13-oz. can 39c. With this coupon. Limit one coupon per customer. Coupon good thru Sat. Night, Feb. 13, 1971. Subject to applicable State and Local Sales Tax. K VALUABLE COUPON Kroger

SAVE $1.00 — This Coupon Good For $1.00 OFF towards the purchase of any WHOLE PORK LOIN W/CHOPS OR ANY WHOLE PORK LOIN ROAST. With this coupon. Limit one coupon per customer. Coupon good thru Sat. Night, Feb. 13, 1971. Subject to applicable State and Local Sales Tax. K VALUABLE COUPON Kroger

SAVE 20c — Serve 'n' Save Sliced Bacon 1-lb. pkg. 49c. With this coupon. Limit one coupon per customer. Coupon good thru Sat. Night, Feb. 13, 1971. Subject to applicable State and Local Sales Tax. K VALUABLE COUPON Kroger

VALUABLE COUPON 20 — This Coupon Good For 25 Extra Top Value Stamps with purchase of 5 Lbs. or more WILD BIRD SEED. Coupon good thru Sat. Night, Feb. 13, 1971

VALUABLE COUPON 20 — This Coupon Good For 25 Extra Top Value Stamps with purchase of ½-gal. btl. KROGER PURE CHILLED ORANGE JUICE. Coupon good thru Sat. Night, Feb. 13, 1971

Kroger Vegetables . . . . . . 4 303 cans $1
Blue Lake French Style Green Beans, Stewed Tomatoes, Whole Green Beans, Small Peas

All Flavors
Hi-C Drinks . . . . 3 46-oz. cans $1

Crushed, Tidbits or Sliced
3-Diamond Pineapple . . . 4 20-oz. cans $1

Showboat Pork & Beans . . . 3 40-oz. cans $1

Jeno Cheese Pizza Mix . . . 2 14½-oz. pkgs. $1

Kroger Pickles . . . . . . 2 32-oz. jars $1

Swansoft Facial Tissue . . . . 5 200-ct. boxes $1

Pre-Soak Axion . . . . . . 25-oz. box 69c

10c Off
Liquid Palmolive . . . . . . Giant size 51c

Mrs. Tuckers Shortening . . . 2 2-Lb. cans $1

Spotlight
Instant Coffee . . 10-oz. jar **99c**
with coupon and $5.00 purchase

Kroger
Vegetables
No. 303 Blue Lake Cut Green Beans, Kraut, Garden Sweet Peas, Spinach, Cream Style or Whole Kernel Gold Corn, 12-oz. Vac Pac Whole Kernel Gold Corn.

5 Cans $1

SAVE up to 35c

Kroger
Sandwich Bread . . . . . 3 24-oz. loaves $1

Kroger
Sandwich Buns . . . . . . 4 8-ct. pkgs. $1

Brown & Serve Flake Rolls . . 3 12-ct. pkgs. $1

Pet-Ritz Pie Shells . . . . . . 3 2-ct. pkgs. $1

Kroger Frozen Orange Juice 6 6-oz. ctns. 89c

B. M. or C. S.
Pillsbury Biscuits . . . . . . 3 8-oz. cans 29c

Pillsbury Crescent Rolls . . 3 8-oz. cans $1

Kroger
Sliced Swiss Cheese . . . . . . 8-oz. pkg. 39c

4c Off
Parkay Kraft Margarine . . 2 1-lb. pkgs. 89c

Regular or Hard to Hold Suave
Hair Spray . . . . 13-oz. can **39c**
with coupon

Detergent
Cold Power

King Size Box **88c**

Reg. Price. $1.47 Save 59c With Coupon

Mixed
Fryer Parts

Lb. **27c**

3 Forequarters w/Back, 3 Hindquarters w/Back, 3 Wings, Necks and Giblets Included
Reg. Price 39c SAVE 12c

U. S. Choice Center Cut
Chuck Roast . . . lb. **65c**

Family Pak 4-Lb. Pkg. or Larger
Ground Chuck . . . . lb. 83c

U. S. Govt. Inspected
Whole Fryers . . . . lb. 33c

Whole
Fryer Legs or Split Breasts . . . lb. 59c

Silver Platter Fresh
Picnic Style Pork Roast . . . . . lb. 49c
Sliced and Tied lb. 55c

Silver Platter Family Pak
Bulk Pork Sausage . . . . . . lb. 59c

Serve 'n' Save
Sliced Bacon . . . 1-lb. pkg. **49c**
with coupon

Hunter, Krey or Bluebird 6-8 Lb. Avg. Fresh or
Fully Cooked Ham . . . . lb. 49c
Butt Portion 5-7 Lb. Avg. - lb. 59c

Country Club
Derined Sliced Slab Bacon . . . lb. 79c

Hunter or Kroger Sliced Bacon 1-lb. pkg. 89c

Kroger All Meat Wieners . . . 12-oz. pkg. 49c

16-22 Lb. Avg.
U. S. Govt. Inspected Turkeys . . lb. 39c

Meat Items Sold As Advertised

Embassy
Salad Dressing

Qt. Jar **19c**

with coupon and $5.00 purchase
Reg. Price 49c SAVE 30c

Kroger Catsup . . . 5 14-oz. Btls. **$1**

Country Club
Ice Cream . . ½-gal. ctn. **59c**
Vanilla, Chocolate, Strawberry Marble, Fudge Marble or Neapolitan

Kroger
Cot'ge Cheese 30-oz ctn. **55c**
Small or Large Curd

Simple Simon Frozen
Cherry Pie . . 34-oz. pkg. **58c**

Kroger
Tomato Soup

No. 1 Can **10c**

Reg. Price 11c SAVE 1c

U. S. Choice Blade Cut
Chuck Roast

Lb. **55c**

Reg. Price 69c SAVE 14c

Hunter Quik-Carv or Krey Gourmet Whole
Boneless Ham . . . . lb. **89c**
Half Ham lb. 95c — Sliced lb. 99c

U. S. Choice Rib Steak . . . . lb. 99c

U. S. Choice Club Steak . . . . lb. $1.09

Family Pak 4 Lb. Pkg. or Larger
Silver Platter Pork Steaks . . . . lb. 59c

Silver Platter
Quarter Sliced Pork Loin . . . . . lb. 69c

We Reserve The Right To Limit Quantities

Family Pak 5-lb. pkg. or larger
Ground Beef . . . . lb. **59c**

Edwards
Whole Hog Pork Sausage . . . 1-lb. pkg. 79c
2-lb. pkg. $1.57

Kroger Sliced Luncheon Meats 8-oz. pkg. 49c
Bologna, Sp. Luncheon, Cooked Salami, or Pickle & Pimento Loaf

Boneless Beef Roast
U. S. Choice Boston Roll . . . lb. 99c

U. S. Choice Arm Roast . . . . lb. 79c

U. S. Choice Arm Swiss Steak . . lb. 89c

Sunrise Fresh Iceberg
Lettuce

Large Head **19c**

Reg. Price 2/69c SAVE 15c

Texas Ruby Red or White
Grapefruit . . . . . . 10 for 89c

Northwest Large
Anjou Pears . . . . 6 for 59c

Washington Red
Winesap Apples . . 3 Lb. bag 69c

Washington Red or Golden Delicious
Apples . . . 18 for $1

California
Crisp Celery . . . . Large stalk 34c

Home Grown Select
Sweet Potatoes . . . . lb. 13c

Mild Tasty
Yellow Onions . . . . 5 Lb. bag 49c

California Seedless Large 88 Size
Navel Oranges
Medium Size 138 18 for $1
Jumbo 56 Size 9 for 99c

Dozen **89c**

Reg. Price 99c SAVE 10c

Mitchell

MRS. LOIS WEEKS
128 Cynthia Lane
931-1493

MRS. GRIGSBY DIES

Mrs. Ethal Mae Grigsby, 85, Hartford, passed away at 8 p.m. Sunday at her home. She is survived by four sons, and three daughters, 24 grandchildren, 58 great-grandchildren and two sisters.

A daughter, Mrs. Fern Corey, lives at Mitchell and a son, Willis H. Grigsby resides in Granite City. Funeral services were held Wednesday at the First Assembly of God Church in Hartford, with burial at Rose Lawn Memory Gardens.

* * * *

HONORED AT SHOWER

Mrs. Lucy Lucinda Schulz of St. Charles was complimented with a cradle shower Wednesday evening at the home of Mrs. Sonnet Weeks, 5120 Old Alton Road.

Games were played and refreshments were served to Mesdames Mamie Elmore, Eunice Price, Dorothy Oliver, Sandra Weeks, Betty Miles, Ruthanne Weeks and Lois Weeks and Miss Ellen McMahan.

* * * *

Mrs. Janice Martin and Mrs. Jean Schloss and son, Mark, of Tulsa, Okla., are visiting their mother, Mrs. Fern Corey, and other relatives. They were called here by the death of their grandmother, Mrs. Ethel Grigsby.

Burley Bevill, 86, Railroader, Dies

Burley B. Bevill, 86, of 1529 Second St., Madison, was pronounced dead upon arrival at St. Elizabeth Hospital at 2:35 p.m. yesterday after collapsing a short time earlier at home.

Mr. Bevill had been ill since undergoing a brain tumor operation 18 years ago.

He was born in Martin, Tenn., and lived here 40 years. He retired at the age of 65 from the Terminal Railroad Association where he worked as a conductor since moving here. He was employed as a railroader more than 45 years, and was a member of the Brotherhood of Railway Trainmen.

He also was a member of the First Methodist Church of Madison.

He is survived by his widow, Mrs. Mary Bevill; three sons, Burley Bevill Jr., and John and Richard Bevill of Madison; three daughters, Mrs. William (Mary.) Sherman of Palo Alto, Calif., Mrs. Dolph (Ruth) Purrman of Madison, and Mrs. Leonard (Margaret) Cook of Troy; 19 grandchildren and 13 great-grandchildren.

Funeral arrangements may be found in today's obituary column.

Hospital Notes

Patients admitted to St. Elizabeth Hospital Tuesday, Feb. 9:

Marilyn McKechan, 3206 Kilarney; Helen Turina, 3009 Warren; Lela Rosenberg, 2264 Cleveland; Wanda Wente, 1208 Kirkpatrick; Joseph Chartrand, Edwardsville; Don Illies, 2609 Jerden; Glenwood Cory, 4921 Carl; Henry Scott, 2708 Denver; Ethel Heiney, Rural Route One; Allen Whitaker, 2960 E. 27th; Elanine Bone, 2410 Glen Place; Alex Kowalski, 1301 Klein, Venice.

Linda Ellis, 721 26th Place; Marilyn Aerne, 3211 Edgewood; Candice Carden, 1737 Courtney; Edna Mae Friend, 2253 Delmar; Isetta Keel, 2145 Benton; Dixie Wolfe, 2235 Bryan; Larry Hale, 2333 Miracle; Ethan Ellsworth, 2549 Hodges; Richard Austill, 2119 Nevada; Mary Shockley, 1856 Poplar; Flora Morgan, 4016 Gaslight Walk.

Mildred Williams, 1913 Joy; Daniel Kujawa, 2204 W. 20th St.; Floyd Corbett, 1916 6th, Madison; Patricia Modrusic, 2156 Orville; Shirley Stanfill, 2266 Edison; Joseph Stanfill, 2266 Edison; Norma Pilch, 1717 Market, Madison .

Opal Sampson, Edwardsville; Frances Polley, 4134 North Drive; Linda Hubert, 2722 Center; Theresa Smith, 129 Troeckler Lane; Carolyn Sue Scott, 1342 Meridian; Lester Thiele, 1509 St. Clair; Zovart Kakligian, 1636 Olive; Hazel McClary, 2247 Delmar; Stanley Wojcik, 925 Greenwood, Madison; Christophen Logan, 506 Jefferson, Venice; Frank Adams, 2121 Ohio; Molly Rahman, 4008 Kirkpatrick; Venus Gardner, 103 Allen, Madison.

Accident Correction

The auto of Dr. George T. Wilkins, 3165 Myrtle Ave., rolled out of the St. Elizabeth Hospital parking lot, crossed the street and struck the auto of James E. Trammell, 125 Garesche Homes, Madison, last Saturday, rather than as previously reported.

READY MIX CONCRETE
CALL LYBARGER
452-3107 or 452-6180

ICE CREAM
GLACIER CLUB ALL FLAVORS
2 HALF GALS. 88¢
Reg. 33c TAYSTEE BREAD 4 for $1.00
KOZYAK'S
2600 NAMEOKI ROAD
OPEN 8 'til 8
SATURDAY 8 'til 5:30
HUNTS—IN HEAVY SYRUP PEACHES 3 2½ cans $1
REG. 53c—KEEBLER COOKIES
CHOCOLATE COCONUT OR RICH & CHIPS 2 Pkgs. 89c
BROOKS CHILI MIX BEANS 3 $1 Large 2½ Cans
Regular 65c BETTY CROCKER Angel Food CAKE MIX 15-oz. box 44¢
1 LIMIT, PLEASE
With Coupon
Hi-C Fruit DRINKS 3 $1 46-oz. cans
HUNT'S FAMOUS TOMATOES 4 $1 303 cans
COFFEE Folger's—With Coupon 2 lb. can $1.59
TOPMOST IN HEAVY SYRUP Fruit Cocktail 88c 3 303 cans
EGGS Grade A LARGE 2 DOZ. 88
DREAM WHIP 2 pkgs. 88¢
HUNTS Tomato Sauce 39c 3 8-oz. cans (2 Limit)
COFFEE MANHATTAN ALL GRINDS WITH COUPON 3 lb. can $1.99
LIBBY SHORT CUT Green Beans OR Sweet Peas 2 303 cans 49c
LIBBY SHOESTRING OR CUT BEETS 2 303 cans 29c
FRISKIES DOG FOOD 6 88c REG. 2/35c CANS
BANQUET POT PIES 19c EACH (6 Limit)
COUPON REG. 85c BETTY CROCKER ANGEL FOOD CAKE MIX 15-oz. box 44¢ 1 Limit With Coupon Coupon Expires Feb. 13, 1971 KOZYAK'S
COUPON FOLGER'S COFFEE 2 lb. can $1.59 1 Limit With Coupon Coupon Expires Feb. 13, 1971 KOZYAK'S
COUPON ALL GRINDS MANHATTAN COFFEE 3 lb. can $1.99 1 Limit With Coupon Coupon Expires Feb. 13, 1971 KOZYAK'S
COUPON REG. 65c GIANT BISQUICK 40-oz. box 49¢ 1 Limit With Coupon Coupon Expires Feb. 13, 1971 KOZYAK'S
Bisquick Regular 65c GIANT 40-oz. Box With Coupon 49
BROOKS Chili Hot BEANS 4 303 cans 79c
Pork & Beans MORTON HOUSE 3 300 cans 49
BROOK TANGY Catsup 3 14-oz. Btls. 69

SWEETHEART OF A BARGAIN
BACON 2.88¢
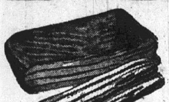
MORRELL MEALTIME
"THICK SLICED"
(1 LIMIT)
lb. pkg.
More Than One -- 2-Lb. Pkg. $1.00

REG. $1.39 GENUINE Circle Special POLISH lb. 99c

VEAL SHOULDER
ROASTS or CHOPS lb. 99c

Reg. 89c Hygrade Polish Sausage lb. 69c

NEW Delicious Brown & Serve BRATWURST 1-lb. pkg. 79c

GROUND VEAL
CUTLETS lb. 88c

PORK TENDERLOIN BONELESS LEAN NO WASTE lb. 99c

VEAL BREAST lb. 69c
Veal Rib Chops OR Arm Steaks lb. $1.09

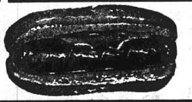
MORRELL ALL MEAT
WIENERS 2 12-oz. pkgs. $1

HUNTER #1 GRADE WHOLE OR RIB HALF
PORK LOINS
NO CHARGE NO CHARGE TO CUT INTO PORK CHOPS lb. 63c

NO CHARGE TO FREEZER WRAP PORK LOINS

QUARTER SLICED
PORK LOINS or
FIRST CUT
PORK CHOPS lb. 59c
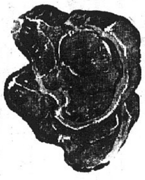
FAMILY PACK CENTER CUT PORK CHOPS lb. 77c

BRAUNSCHWEIGER MORRELL #1 GRADE BY THE PIECE 49c
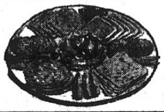
MORRELL No. 1 Grade ALL MEAT BOLOGNA BY THE PIECE lb. 59c

Small Fresh 2½ to 3 lb.
SPARERIBS lb. 55c

KOZYAK'S
2600 NAMEOKI ROAD

POTATOES

20 lb. bag REDS 88c

Frozen Super Market Vegetables FOR Stew 20 oz. bag $1.09

BANANAS MED. lb. 9c
BANANAS (LARGE) lb. 13c

CELERY Stalk 19c

GRAPEFRUIT 10 for 88c
BROCCOLI bunch 19c

72 SIZE NAVEL ORANGES doz. 88c

APPLES 6 lb. bag 69c
Jonathan or Golden Delicious

B&PW Planning Chairmen Meet

Mrs. Ruth Walk, Civic Participation chairman of the Granite City Business and Professional Women's Club, held a planning meeting in her home, 3318 Franklin Ave. Tuesday evening. Her co-chairman is Lorene Sadrakula.

The Crime Prevention chairman is Vernice Wortman, Environmental Quality chairman is Annellen Smith and Drug Abuse chairman is Sunshine Scruggs.

Discussion was held on all these subjects and there were reports from all the chairmen. Others present were Martha Rochester, Genevieve Grady, Margaret Aufderheide, Betty Stone, Rose Mary Basden, Maxine Butler, Antoinette Lynch, Verna Lengyel, Helen Bischoff, Marcella Pilcher, Ollie Wilson, and Second Vice President Pauline Weir.

There will be further meetings with the individual chairmen and their committees. Refreshments were served by Mrs. Walk.

Golden Age Circle Meets

Approximately 100 members and guests of Kirkpatrick Homes Golden Age Circle attended a monthly covered dish luncheon Tuesday at the Recreation Center.

The Rev. Ray Eitelman, pastor of First Baptist Church, gave the invocation and Lee McClew, president, introduced the guests and announced the next business meeting to be held Tuesday, Feb. 23, in the recreation hall. The birthdays for the month will be celebrated at that time.

Mrs. Nancy Harrell and Mrs. Esther Traylor, of the entertainment committee, discussed plans for instruction in square dancing for the club members, and other projects were discussed.

Guests attending, beside Rev. Eitelman, were Mrs. Helen Ness, and Mrs. Nellie Scott of Seattle, Wash., Mrs. Iva Blaylock, E. C. Martin, Mr. and Mrs. Vasil Sotiroff, Mrs. Gwen Hough, Mrs. Mae King and Ed Dettmer. Games provided entertainment and a number of prizes were awarded.

SCOUTS ENTERTAIN ST. MARGARET MARY LADIES

Ladies of St. Margaret Mary Catholic Church met Tuesday night in the school hall, with the vice-president, Mrs. Helen Valencia, presiding. Rev. Robert Becker led opening prayer.

A report was given by some of the members who attended a planning session for formation of a Pastoral Council for the Springfield Diocese. The meeting was held at St. Mary's Hall in Litchfield, and another session is planned for 2 p.m. Feb. 21 at St. Boniface Church, Edwardsville, where delegates to the Pastoral Council will be elected from the Deanery.

A schedule of the year's events was distributed. Chairmen announced were Miss Millie Nagel and Mrs. Jackie Schulte, quilting and Mrs. Pat Bailey and Mrs. Ruth McClew, who will visit ill members during the coming month.

Entertainment for the evening was provided by the Girl Scout and Brownie troop of the church. Taking part were Brownie Troop 756, led by Mrs. Barbara Reedy and Mrs. Anita Brown; Brownie Troop 776, Mrs. Jane Gibson and Mrs. Edith Borbas; Junior Girl Scout Troop 776, Mrs. Maxie Hoelter and Mrs. Mary Link; and Junior Girl Scout Troop 860, Mrs. Isabell Mudd and Mrs. Ann Walsh.

Each troop gave a play, with simulated commercials staged between the scenes. Approximately 70 were present for the meeting and program.

Plans were completed for a "sweetheart dance" to be held in the Hall Sunday from 8 to 11 p.m. Members voted to purchase a cooling system for use in the seventh grade classroom.

Refreshments were served by Mrs. Jackie Bulla and members of her committee. A film pertaining to Easter will be shown at the March meeting.

FRIENDLY CIRCLE HOLDS ELECTION

The Friendly Circle Class of the Dewey Avenue Methodist Church met Tuesday evening and elected the following officers:

Mrs. Evelyn Thompson, president; Mrs. Violet Miller, vice-president; Mrs. Medora Shaw, secretary; and Mrs. Lydia Atkinson, treasurer.

The hostesses, Mrs. Viola Brooks and Mrs. Gladys Potillo, served refreshments and the birthday of Mrs. Brooks was celebrated by the group.

Mrs. Potillo led the devotional service and the meeting carried out a Valentine theme. Others attending were Mesdames Lucy Testerman, Lora Hancock, Edna Dufrain, Virgie Settle and Grace Lensing.

HOSTESS TO PINOCHLE CLUB

Mrs. Golda Coleman was hostess to the Dizzie Dozen pinochle club Monday evening.

Prizes were won by Mrs. Dorothy Kowalk, Mrs. Agnes Roderick, and Mrs. Marian Lipscomb. Others present were Mesdames Mary Murgic, Evelyn Ferro, Reba Grove, Mary Merz, Betty Rutkowski, and Mary Tucker.

Refreshments were served and a "secret pal" gift exchange followed. The next meeting will be held March 15 with Mrs. Ferro as hostess.

South Venice

MRS. CHARLOTTE BILBREY
515 Fillmore Avenue
877-6346

SCOUTING OBSERVANCE

In observance of Boy Scout Sunday, boys from Troop One and Cub Pack 107 attended services at the First United Methodist Church on Broadway.

Scouts Robert McKinney and Richard Foote Jr. acted as ushers while Cubs Henry Fassold and Derek Mathis were acolytes. During a God and Country ceremony by Rev. Robert Killion, McKinney and Foote declared their intentions of participating in the "God and Country" award program.

Cubs attending were Reggie Mathis, Eric Moad, Mark Schodroski, Richard Schmidt and Mike Baugus, with leaders Mrs. Richard Foote Sr. Boy Scouts were Clifford Mathis and Mr. and Scouts were Craig Kalogerou, Raymond Wise, Robert Schmidt and Danny Tolliver, with Scoutmaster Jack Tolliver.

Troop One also attended Mass at St. Mark's Catholic Church on Sixth Street.

* * * *

LIST WITH COCHRANE-WOLF "IT'S SOLD"

* * * *

VALENTINE DAY GIFTS

The Yak Yak Club met Monday evening at the Lee Park Recreation Center, with the ladies exchanging handkerchiefs in observance of Valentine's Day.

The birthday of Mrs. Mary Guenther was celebrated and she received a gift from the members. Games were played and prizes were awarded to Mrs. Josephine Simmons and Mrs. Guenther.

Refreshments were served by the hostess, Mrs. Ethel Moore, to the above and Mesdames Beulah Sizemore, Faye Smith, Kate Dymas, Faye Bailey, Dorothy Scarlett and Margaret Stover.

The next hostess will be Mrs. Sizemore on Feb. 22.

* * * *

DIAL A PRAYER
797-0775

* * * *

SENIOR CITIZEN LUNCHEON

Venice Senior Citizens met at the Lee Park Recreation Center Tuesday with President Bill Meehan conducting a business meeting. Reports were given by the officers and Mrs. Helen Cholevik offered closing prayer.

Sack lunches were enjoyed by the above and Mr. and Mrs. Claude Bilbrey, Mr. and Mrs. Wesley Ziegler; Mr. and Mrs. Al Harden, Mr. and Mrs. Tony Tessari, Bill Hines, Joe Gondolfo, Mesdames Toni Rasen, Netti Gnojewski, Bess Snell, Mary Dezon, Nora McCoid, Edna Miller and Bess Stoll.

Arlington Heights

MRS. FAYE HESTER
64 Karen Drive
931-2415

FUNDS FOR HANDICAPPED

In response to the Variety Club telethon "crusade for forgotten children" ending Sunday evening, Lynn, Lisa, Leslie and Chris Ybarra, children of Mrs. June Toorigian, 33 Mikel Drive, collected $11.25 from their immediate neighborhood Sunday afternoon. Their ages are 11, nine, seven and six, respectively.

At the close of the telethon pledges and donations amounted to $302,870 and were expected to rise during the week.

ATTEND SEMINAR IN LAS VEGAS

Dr. and Mrs. E. L. Strotheide, 1 Shirlwin Drive, have just returned from Las Vegas, Nev., where they attended the International Professional Seminar for Chiropractic Physicians.

Doctors from the U.S. and Canada participated in advance programs and lectures on examinations, diagnosis, doctor-patient relationships and forms of therapy and treatment.

* * * *

ALL THE FISH YOU CAN EAT FRIDAY, $1.29 AT GRANTS

* * * *

OPEN HEART SURGERY

W. C. Watkins, 57 Terry Drive, Drive, returned home Monday from Firmin Desloge Hospital, St. Louis, where he had been a patient for two and a half weeks.

Watkins underwent open heart slurgery of the type involving a triple vein graft. He is progressing well and is now recuperating at home.

☆ SOCIETY ☆

Installation by Thorngate Club

Mrs. Dorothy Staedt, Rural Route Two, was hostess to the Tuesday afternoon meeting of the Thorngate Garden Club. Mrs. Mary Markham opened the meeting with prayer.

Members answered roll call by giving the names of parts of plants and their functions. Mrs. Lillian Delps showed illustrated pictures of plants and all participated in a discussion on the subject.

New officers for the coming year were installed by Mrs. Wanda Kincaid, retiring president, who also presented the incoming officers with corsages.

Those to lead the organization are Mrs. Patricia Polley, president; Mrs. Mary Markhan, vice-president; Mrs. Lillian Delps, treasurer; and Mrs. Betty King, secretary.

Tentative plans for the year were made. They include a spring tea in May and participation in the annual Charity Days event at the Nameoki Village Shopping Center in September.

Mrs. Mary Markhan gave the day's program on "Dish Cloth Gourds," displaying the unusual plant, as well as its seeds, and a dishcloth made from the gourd. She also told of the history of the plant.

Mrs. Markhan presented the club's scrapbook for the past two years to Mrs. Kincaid. All present signed a birthday card to send to Mrs. Ida Hanfelder, a charter member of the Thorngate Garden Club who is now residing at a nursing home.

Poems were read by Mrs. Kincaid on "Happiness," and Mrs. Clara Schillinger on "To a Red Geranium." Round-robin reading was given of the poem, "Garden Friends."

A new member, Mrs. Jackie Hackethal, was introduced. Also present was Miss June Markham. Mrs. Kincaid has invited the group to her home for the March meeting.

The serving table was centered with an arrangement of red, white and blue flowers in a white crystal epergne, flanked with red tapers in gold candlesticks.

MRS. KOVAR IS PARTY HOSTESS

Mrs. Louise Kovar entertained her pinochle club at a Valentine party Monday evening in her home, 2103 Manley Ave.

Decorations were in keeping with the Valentine season and prizes were won by Mrs. Louise Mull, Mrs. Myrtle Pool and Mrs. Evelyn Thompson. Others present were Mesdames Millie Sherman, Emma Elmore, Mercedes Grimm, Ruth Squires and a guest, Mrs. L. Vera Lockridge.

Pontoon Beach & Stallings

MRS. LUCILLE SOBCZAK
4280 Highway 162
931-2711

Henry Minceff is in St. Elizabeth Hospital to undergo surgery.

* * * *

ALL THE FISH YOU CAN EAT FRIDAY, $1.29 AT GRANTS

* * * *

Robert Hintz of Georgetown Drive entered St. Elizabeth Hospital Monday. He is undergoing tests.

* * * *

HUMIDIFIERS CALL 876-2626

* * * *

BRIDAL SHOWER HONORS MISS BRENDA BARGEL

Miss Brenda Bargel was the honoree at a bridal shower this week, given by Roberta Lewis, Darlene McGaun and Doris Curnutt.

The decorations were nylon net umbrellas filled with spring flowers. The gift table centerpiece was a decorated wedding cake.

Games were played, prizes going to Mrs. Charles Turner, Mrs. Florida Batson and Mrs. Norma LaBrott.

Refreshments were served to Mesdames Modglin, Edith Smith, Wanda Reed, Margaret Wilkerson, Mary Dudley, Barbara Dunn, Debbie Boyer and Linda Lipe, Nellie Koszdla, Ann Robb, Eleanor Bargel, Ruth Hilliard, Barbara Hackney, Diane Meszaros, Freida and Marsha Clutts, Regina Jackson, Mary Leu, Linda and Mary Rae Simmons, Villa Ridings, Hannah Kleinschmidt, Judy Dubay, Debbie Zarzecki, Kathy Ellis, Marian and Patty Winkle, Mary Ellen Lewis, Dorothy Green, Cherly and Christine Lewis and Peggy Bargel.

The prospective bridesmaids helped in opening the gifts. They are Patty Hutchinson, Connie Pryor and Susan Bargel.

Miss Bargel will have an early spring wedding. Her fiance is David LaBrott, Fiarfield, Ill.

Glenview & East Granite

MRS. DORIS STOTZ
2571 Hodges Avenue
876-8044

DANCE FOR PRE-TEENS

Pre-Teens of Kirkpatrick Homes held a dance at the recreation center Tuesday evening. The group welcomed back, Mrs. Edith Evans, leader, who was the advisor during 1968-69.

The new session started with suggestions on enforcing new rules and Mrs. Evans announced that all interested persons are welcome to attend. The age level is 11-18 years.

Providing music for the dance was a local trio, "The Parc Band," which has won several band concerts, including the "battle of the bands" in Pontoon Beach. Members of the band are John Chiappa, lead guitar, Jim Chiappa, drums, and Bob Applegate, bass guitar. The group played music for the 75 in attendance.

Assisting Mrs. Evans were chaperones, Mrs. Doris Gaines, Mrs. Loretta Allen and Mrs. Rose Fuller.

* * * *

FREE TOUR LITERATURE AT HOLIDAY SERVICE

* * * *

SCOUTS DISCUSS DEPOT TOUR, BAKING LESSON

Junior Girl Scout Troop 704 of the Webster PTA met at Webster School Monday under the leadership of Mrs. Mae Lee and Mrs. Betty Van Gilder, with the Busy Bees Patrol leading the pledge, promise and singing of "America."

Mrs. Lee displayed a greeting notice presented to the troop during a tour of the Granite City Army Depot and the scouts told what part of the conducted tour had most impressed them. Sgt. Nichols was in charge of the tour through the machine shop, warehouse and fingerprinting department. The scouts viewed a mock fire alarm at the Depot.

Tentative plans were made for a trip to Hannibal, Mo., with Junior Troop 709, led by Mrs. Vivian Davis and Mrs. Jo Stephens, in March.

The leader reminded the girls of the Thinking Day program, this month; representing the troop will be Leisa Tervasi, Jackie Chapline, Susan Welty Donna Long. Registration deadline will be March 1, and advance cookie sales will be held March 5-15.

Also discussed were the requirements of the cooking badge. The troop had participated in a baking lesson at the Lee home during the weekend. A special guest, was Hope Lee. Mrs. Allene Arnold and the leaders were assisted at the refreshment table by Karen and Karol Lee. The scouts sang preceding refreshments, a friendship circle and "Taps."

* * * *

PICTURE FRAMES: CUSTOM MADE
G.C. GLASS, 18th & Edison

* * * *

MARSHALL PTA BOARD PLANS BENEFIT SALE

The executive board of the Marshall PTA met at the school Tuesday evening for its February session. Plans were made for fund-raising projects under the supervision of President Melford Dutton. Others participating were Mrs. Karen Ambuehl, Mrs. Marilyn Smith, Mrs. Eula Davis, Mrs. Ann Osborn and the principal, Miss Mary Hopkins.

Plans were made for a program and PTA meeting Feb. 16 and for a bake sale in May; bake sale chairman will be Mrs. Smith.

Mrs. Davis will be in charge of a trip to a radio program March 3.

Also discussed was the selection of a nomination committee, which will submit a slate of officers for the 1970-71 year.

A report was given on the success of a school carnival held last month.

* * * *

CALL YOUR REALTOR
MORRISS REALTY CO.
876-4400

* * * *

Mrs. Blanch Scantling, 2656 Lincoln Ave., and her son-in-law and daughter, Mr. and Mrs. Vincent Scrum and children, Georgia, Todd and Brett, accompanied Mrs. Nell Grumbar to her home in Murphysboro, Ill., Sunday. Mrs. Grumbar had been visiting in the home of her sister, Mrs. Scantling, for several weeks.

While in Murphysboro, the local residents visited in the home of Mr. and Mrs. John Hale and family.

* * * *

ALL THE FISH YOU CAN EAT FRIDAY, $1.29 AT GRANTS

* * * *

VALENTINE SETTING FOR CANDLELIGHTERS

A valentine theme was used in decorations for the February meeting of the Candlelighters Bible Class of Grace Baptist Church in the home of Mrs. Margaret Mayes, 2114 Nameoki Road, Tuesday evening. The session opened with prayer by Mrs. Merle Price.

The members presented their motto, aim, Bible verses and class song, "Send the Light." The president, Mrs. Jerri Childers, presided and the teacher, Mrs. Marge Ellsworth, asked the club to support a youth revival later this month. The devotional was by Mrs. Shirley Worster.

A report was given by the secretary, Mrs. Betty Liddell, and roll call was answered with prayer requests. Mrs. Ellsworth led prayer.

The birthday of Mrs. Pat Shiel was celebrated and a surprise cradle shower was given for Mrs. Mayes, who received many gifts. Special guests were Mrs. Mayes' daughter, Sherri, her sister, Mrs. Norma Rodgers, and a daughter-in-law, Mrs. Judy Mayes.

Mrs. Pauline Keel was in charge of the social hour. Game prizes were won by Mrs. Virginia Wiser and Mrs. Price. Mrs. Ruby Williams gave prayer preceding refreshments. Others attending were Mrs. Shirley Millikin, Lisa Williams and Mrs. Ellsworth's sister, Mrs. Lois Moore. Mrs. Price, 2542 Jerden Ave., will be hostess for the March 9 meeting.

Sgt. Schuessler on Duty at Cam Ranh Bay

Sergeant Cletus Paul Schuessler, U. S. Air Force, the son of Walter Schuessler of Madison, is serving as an aircraft mechanic at Cam Ranh Bay, Vietnam. He departed for the overseas assignment on Jan. 27, after spending a short leave here with his father, sisters and a brother.

A 10-year Air Force veteran, Sgt. Schuessler previously was stationed in Texas. His wife, Sandra, and the couple's two children, Richard and Melissa, are residing in Plattsburgh, N. Y., while the serviceman is overseas.

CALL YOUR REALTOR
MORRISS REALTY CO.
876-4400

CIONKO'S
Quality and Service at Reasonable Prices
Prices Good thru Feb. 13, 1971
29th & Madison Ave. Granite City

GROUND BEEF
Fresh 'N Lean
lb. 59c

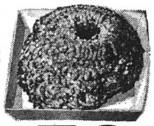

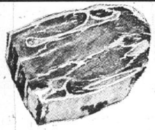

U.S.D.A. CHOICE
CHUCK ROAST lb. 59c

U.S.D.A. Choice Rolled Rib ROAST lb. 99c
U.S.D.A. Choice CHUCK STEAKS lb. 69c
Boneless STEW MEAT lb. 89c
U.S.D.A. Choice Rib Steak lb. 99c
Lean Meaty Beef NECK BONES lb. 39c
Mayrose Bologna or SPICED LUNCHEON lb. 79c
Mayrose BACON or WIENERS 1-lb. pkg. 69c
Manhattan COFFEE 2-lb. Can $1.39 WITH COUPON BELOW
Rival Dog Food 2 15½-oz. Cans 21c WITH COUPON BELOW
General Mills BISQUICK 48-oz. Pkg. 49c WITH COUPON BELOW
AG POTATO CHIPS 16-oz. Twin Pack 59c
Musselman Cherry PIE FILLING No. 2 can 39c
Kraft Macaroni and Cheese DELUXE DINNER 14-oz. pkg. 49c
ARMOUR'S Treet 12-Oz. Can 59c
7c OFF Crisco Oil 38-Oz. Btl. 84c
EDEN BATHROOM Tissue 4-Roll Pkg. 29c
LIQUID DETERGENT Joy 32-Oz. Btl. 69c

Hunter's PORK SAUSAGE 1-lb. Roll 49c
Bunny BREAD 4 16-oz. Loaves 99c
A.G. R.S.P. CHERRIES 3 303 cans 69c
A.G. Cut All Green ASPARAGUS 3 300 cans $1.00
Kraft Italian DRESSING 3 8-oz. Btls. $1.00
Del Monte Cut GREEN BEANS 4 303 cans $1.00
Del Monte Pineapple-Grapefruit DRINK 3 46-oz. cans $1.00
A.G. SALAD DRESSING Qt. Jar 39c
Limit One with $5.00 Purchase

FROZEN FOOD BUYS
Jeno's PIZZA snack tray 89c
Green Giant CORN, PEAS MIXED VEGETABLES 3 pkgs $1.00
Donald Duck ORANGE JUICE 3 6-oz. cans 49c

FARM FRESH PRODUCE
88 Size Sunkist Navel ORANGES doz. 89c
Firm Heads CABBAGE lb. 10c
Garden Fresh CARROTS 2 1-lb. bags 29c
Green Onions, Red Radishes, Cucumbers 2 for 25c
SWEET POTATOES 3 lbs. 49c
U.S. No. 1 Idaho Russet POTATOES 10 lbs. 89c

COUPON
Manhattan COFFEE 2-lb. can $1.39
With This Coupon and $5.00 Purchase
This Coupon Good Only at Cionko's Mkt. through Saturday, February 13, 1971

Pevely ICE CREAM half gal. 79c
Coca-Cola 8 16-oz. btls. 89c Plus Deposit

COUPON
Rival Dog Food 2 15½-oz. cans 21c
With This Coupon and $5.00 Purchase
This Coupon Good Only at Cionko's Mkt. through Saturday, February 13, 1971

COUPON
General Mills Bisquick 48-oz. pkg. 49c
With This Coupon and $5.00 Purchase
This Coupon Good Only at Cionko's Mkt. through Saturday, February 13, 1971

WE RESERVE THE RIGHT TO LIMIT

KARE DRUGS

HAVE YOUR PRESCRIPTION FILLED WHILE YOU GROCERY SHOP!

"SUPER" DISCOUNT PRICES

SPECIAL PACK
GLEEM II Toothpaste 6¾-Oz. Family Size 48c

KARE Mouthwash
Kills Germs Fast . . . Keeps Your Breath at Its Close-Up Best.
16-Oz. Bottle 29c

CONTAC DECONGESTANT Capsules 10's 88c

ANACIN Pain Reliever 100's 97c

SPECIAL PACK, LIQUID
PRELL SHAMPOO 16-Oz. Imperial Size 99c
SAVE MORE -- BUY LARGE SIZES

SPECIAL PACK
Right Guard ANTI-PERSPIRANT 5-oz. 68c

COLGATE Regular, Menthol or Lime INSTANT SHAVE 11-Oz. 39c

KODACOLOR INSTAMATIC FILM CX 126 12 Exposure 88c

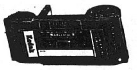

JOHNSON'S Baby Powder 9-oz. 68c

NON-ALLERGENIC, FULL SIZE
SLEEP PILLOWS 2 FOR $3

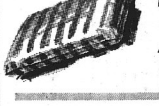

AVOCADO, ZINNIA OR TOBACCO BROWN 44-QT. -- SWING TOP
WASTE BASKET $2.48 each

PATTY LYNN, KARE SHAMPOO and CREME RINSE 3 16-oz. for 99c

READY TO USE, WINDSHIELD WASHER AND SOLVENT
ANTI-FREEZE gal. 68c

SPECIAL PACK, LOTION SHAMPOO Head & Shoulders 6.5-oz.
SHAMPOO Head & Shoulders 5-oz. Jar
SHAMPOO Head & Shoulders 4.3-oz. Tube
Your Choice $1.16

EVERYDAY SUPER DISCOUNT PRICES

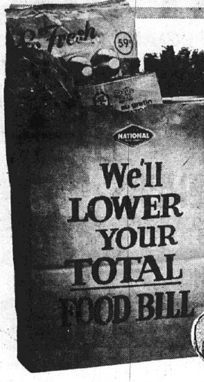

★ ★ ★ NATIONAL FOOD STORES

Satisfaction Guaranteed on every purchase

"SUPER" SPECIALS

Eagle Stamps for Extra C-A-S-H

STORE HOURS: Mon.-Thurs. 8:30-9:00; Fri., Sat. 8:00-9:00

National—Famous for Fine Meat!

What 'Super' Discount Plus' Means To You!

It is our purpose as food retailers, to sell you the Highest Quality foods at the Lowest Possible Prices.

To Serve You Better We Have Reduced Prices In Every Department of Every Store

FRESH MEATS, FRUITS AND VEGETABLES, FROZEN FOOD, DAIRY, HEALTH & BEAUTY AIDS, AND FAMOUS BRAND GROCERY PRODUCTS. WE KNOW THAT THE COMBINATION OF THESE "SUPER" DISCOUNT PRICES, OUR SATISFACTION-GUARANTEED QUALITY, AND THE CASH VALUE OF EAGLE STAMPS OFFERS YOU THE LOWEST-COST, HIGHEST-QUALITY FOOD STORE IN THE AREA.

Put Us To The Test! It's The Total Savings That Count!

SUPER SPECIAL — Was 89¢ — Mixed Rib, Loin and First Cuts, Lean, Fresh **Pork Chops** Lb. **58¢** — Country Style Spareribs lb. 58c

SUPER SPECIAL — Was 59¢ — Select Shank Portions **Fully Cooked Ham** Lb. **39¢** — Butt Portion lb. 49c, Center Ham Steaks lb. $1.19

EVERYDAY "SUPER" DISCOUNT PRICE! — Was 89¢ — Hillside Quality Controlled, Vacuum Packed **Sliced Bacon** Lb. **69¢** — Hunter "Top of the Morning" Thick Sliced Bacon lb. $1.28

SUPER SPECIAL — Was $1.39 — USDA CHOICE — U.S.D.A. Choice, Tender **Rib Steaks** Lb. **98¢** — Club Steaks lb. $1.28

SUPER SPECIAL — Was 69¢ — U.S.D.A. Inspected, 1½-2Lb. Average, Rock Cornish **Game Hens** Lb. **49¢** — U.S.D.A. Inspected Young Tender Hen Turkeys lb. 45c

Ralston—Honeysuckle **TURKEYS** lb. 49¢

U.S.D.A. CHOICE, WHOLE BONE IN STANDING **RUMP ROAST** lb. 89¢
MICKELBERRY OLD FASHION SMOKED LINK **POLISH SAUSAGE** lb. 68¢
FRESH LEAN 95% BONELESS **PORK BUTT ROAST** lb. 59¢
HUNTER OR MAYROSE ALL MEAT **SKINLESS WIENERS** 12-oz pkg. 58¢
HICKORY SMOKED **WHOLE JOWL** lb. 38¢ — Sliced lb. 48c
SWIFT PREMIUM, BROWN and SERVE LINK or PATTIES **PORK SAUSAGE** ½ lb. 65¢
U.S.D.A. INSPECTED FRYER **BREAST QUARTERS** lb. 38¢
U.S.D.A. INSPECTED FRYER LEG AND **THIGH QUARTERS** lb. 43¢
Top Taste SLICED LUNCHEON MEATS Your Choice Sliced Olive, Sliced Bologna, Sliced Old Fashion, Sliced Garlic Bologna, Sliced All Beef Bologna 1-lb. pkg. 79¢

EVERYDAY "SUPER" DISCOUNT PRICE! — Was $1.28 — USDA CHOICE — U.S.D.A. Choice, Pin Bone **Sirloin Steaks** Lb. **$1.08** — Center Cuts lb. $1.18, Boneless lb. $1.48

EVERYDAY "SUPER" DISCOUNT PRICE! — Was 78¢ — USDA CHOICE — U.S.D.A. CHOICE, BLADE CUTS **Chuck Roast** Lb. **58¢** — Round Bone, Shoulder Swiss Style Steaks lb. 88c

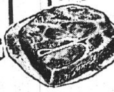

SUPER SPECIAL — Was 49¢ — USDA CHOICE — U.S.D.A. Choice **Plate Boiling Beef** Lb. **28¢** — Short Ribs of Beef lb. 58c

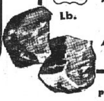

EVERYDAY "SUPER" DISCOUNT PRICE! — Was 79¢ — Fresh Lean, In Units of 4 Lbs. or More **Ground Beef** Lb. **58¢** — Lean Ground Chuck lb. 78c

EVERYDAY "SUPER" DISCOUNT PRICE! — Was 45¢ — U.S.D.A. Inspected Farm Fresh **Whole Fryers** Lb. **29¢** — Cut-Up, Tray-Packed lb. 38c

EVERYDAY "SUPER" DISCOUNT PRICE! — Was 69¢ — TOP TASTE, BY THE PIECE BOLOGNA OR **Braun-schweiger** Lb. **58¢**

Perishable Prices Change Only When Necessary, Due to Market Changes

WHAT SUPER SPECIALS MEAN TO YOU!

Whenever a manufacturer offers a temporary special allowance, or our buyers make an exceptional purchase, the s a v i n g s will be passed along as "SUPER SPECIALS".

SUPER SPECIALS ON FAMOUS BRANDS

"SUPER" SPECIAL	Was 69¢	Top Taste Stuffed Manzanilla **Olives**	7½-oz. jar	59¢
"SUPER" SPECIAL	Was 35¢	Musselman's Golden **Applesauce**	3 20-oz. jars	89¢
"SUPER" SPECIAL	Was 2/27	Bush's Showboat **Pork & Beans**	8 14-oz. cans	$1
"SUPER" SPECIAL	Was 2/43c	Brooks Chili **Hot Beans**	5 300 cans	$1
"SUPER" SPECIAL	Was 41¢	Easy Life **Paper Towels**	2-roll pack	39¢
"SUPER" SPECIAL	Was 2/49c	Easy Life White or Pink Facial **Tissue**	4 boxes of 200	89¢
"SUPER" SPECIAL	Was 59¢	Heifetz Processed, Kosher or Dill **Pickles**	32-oz. jar	49¢
"SUPER" SPECIAL	Was 47¢	Kraft **Bar-B-Q Sauce**	18-oz. jar	39¢
"SUPER" SPECIAL	Was 55¢	Nabisco Sandwich **Cookies**	15-oz. pkg.	53¢
EVERYDAY DISCOUNT PRICE		R. F. Elbow **Macaroni**	7-oz. pkg.	10¢
"SUPER" SPECIAL	Was 37¢	Famous Dow **Handi-Wrap**	3 100-ft. rolls	$1
"SUPER" SPECIAL	Was 69¢	Jumbo **Saran Wrap**	100-ft. roll	59¢
"SUPER" SPECIAL	Was 39¢	Keep It Fresh! **Ziploc Bags**	3 pkgs. of 25	$1
"SUPER" SPECIAL	Was 79¢	Dow **Oven Cleaner**	9-oz. can	69¢
"SUPER" SPECIAL	Was $1.49	Dow Bathroom **Disinfectant**	14-oz. can	$1.29
"SUPER" SPECIAL	Was 11¢	America's Favorite Dessert **Jell-O**	Reg. pkg.	10¢

SUPER SPECIALS ON FROZEN FOODS

"SUPER" SPECIAL	Was 79¢	Costello's **Frozen Dessert**	Half gal.	69¢
"SUPER" SPECIAL	Was 63¢	Chef Boy-Ar-Dee Little **Sausage Pizzas**	10-oz. pkg.	59¢
"SUPER" SPECIAL	Was 2/35¢	Garden Fresh Crinkles or **French Fries**	4 9-oz. pkgs.	69¢
"SUPER" SPECIAL	Was 2/45¢	Garden Fresh Corn or **Peas**	4 10-oz. pkgs.	79¢
"SUPER" SPECIAL	Was 2/49¢	Garden Fresh **Green Beans**	4 10-oz. pkgs.	89¢
"SUPER" SPECIAL	Was 27¢	Garden Fresh **Baby Limas**	4 10-oz. pkgs.	89¢

DAWN-DEW FRESH FRUITS & VEGETABLES AT EVERYDAY SUPER DISCOUNT PRICES

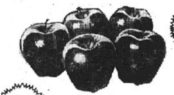

Was $1.15 — WASHINGTON **APPLES** 5-Lb. Cello Pkg. $1.00 — Finest Quality Medium Size, Red Delicous

Was 89¢ — RED **POTATOES** 10-Lb. Cello Bag 69¢ — U. S. No. 1 "A" Size Plus Extra Savings With Eagle Stamps

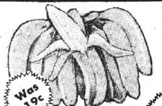

Was 19¢ — BEST QUALITY **BANANAS** Pound 12¢ — None Priced Higher. You'll Buy The Best and Save At National

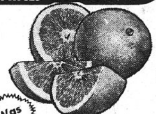

Was 7¢ — CALIFORNIA **ORANGES** 6¢ Each — Navel Variety — Sweet and Seedless — Kids Love These Snacks

Pink Meat, Juicy **Grapefruit** 10 Cello pack 88¢
World's Best Eating Apples **Large Delicious** Lb. 29¢
A Beautiful Plant Is a Lovely Valentine **Valentine Mums** each $1.98
Large, Crisp, and Green **Cucumbers** each 17¢
Large Bunch, Dark Green **Fresh Broccoli** bunch 38¢
Florida's Finest Grapefruit **Large Indian Rivers** each 15¢

SUPER SPECIAL — Was 18¢ — Musselman **Applesauce** 303 can 16¢ — Was 39¢ — Ballard **Biscuits** 4-can pack 29¢

EVERYDAY "SUPER" DISCOUNT PRICE! — Was 29¢ — Top Taste **SLICED BREAD** 4 16-oz. lvs. $1.00 — Was 79¢ — Jersey Farm **ICE CREAM** half gallon 57¢

SUPER SPECIAL — Was 72¢ — 10c Off! **PUNCH DETERGENT** giant size 59¢ — EVERYDAY PRICE — Hunt **FRUIT COCKTAIL** 4 300 cans $1.00

EVERYDAY "SUPER" DISCOUNT PRICE! — Was 83¢ — Kenwood, 90 Score **BUTTER** Lb. Roll 79¢ — Was 69¢ — So Fresh **POTATO CHIPS** 1-lb. box 59¢

"Super Special" Coupon Offer — NATIONAL 1 — **MAXWELL HOUSE COFFEE** Was $1.69 2 Lb. Can $1.49 WITH THIS COUPON. Redeemable at your National Food Store. Offer expires Tues., Feb. 16, 1971. Limit One Coupon To A Family.

"Super Special" Coupon Offer — NATIONAL 2 — Liquid **VEL DETERGENT** Was 45¢ 22-oz. size 35c WITH THIS COUPON. Redeemable at your National Food Store. Offer expires Tues., Feb. 16, 1971. Limit One Coupon To A Family.

"Super Special" Coupon Offer — NATIONAL N. 3 — SO FRESH **SALAD DRESSING** quart jar 39c WITH THIS COUPON. Redeemable at your National Food Store. Offer expires Tues., Feb. 16, 1971.

DISCOUNT PRICES ON DETERGENTS

EVERYDAY DISCOUNT PRICE	Detergent **Bold**	Giant size	81¢
EVERYDAY DISCOUNT PRICE	New Dry Detergent **Gain**	Giant pkg.	81¢
EVERYDAY DISCOUNT PRICE	The Fortified Detergent **Salvo Tablets**	Giant size	79¢
EVERYDAY DISCOUNT PRICE	Safe, Low Suds Condensed **Dash**	Jumbo pkg.	$2.29
EVERYDAY DISCOUNT PRICE	Detergent **Tide**	Giant size	77¢

SAVE ON THESE CLEANING NEEDS

EVERYDAY DISCOUNT PRICE	Lets Hands Stay Soft — Look Young **Ivory Liquid**	22-oz. size	58¢
EVERYDAY DISCOUNT PRICE	Gives a Deeper Fresher White **Blue Cheer**	Giant size	81¢
EVERYDAY DISCOUNT PRICE	With Safety Glow **Ivory Snow**	Large pkg.	82¢
EVERYDAY DISCOUNT PRICE	New Germaseptic **Dreft**	Giant size	82¢
EVERYDAY DISCOUNT PRICE	With Safety-Glo **Ivory Snow**	Lare pkg.	82¢

NATIONAL — 5th WEEK COUPON — SAVE 60c—Regular $1.59 — PS LG. DESSERT MOLD — WITH THIS COUPON...ONLY 99c — Valid Feb. 10 thru Feb. 16, 1971

SAVE ON FAMOUS BRANDS

EVERYDAY DISCOUNT PRICE	For Automatic Dishwashers **Cascade**	Family size	$1.09
EVERYDAY DISCOUNT PRICE	Gentles Your Hands **Joy Liquid**	22-oz. size	58¢
EVERYDAY DISCOUNT PRICE	Washes and Presoaks **Oxydol Plus**	giant size	81¢
EVERYDAY DISCOUNT PRICE	For Dishes—Liquid **Pink Thrill**	22-oz. pkg.	58¢
EVERYDAY DISCOUNT PRICE	It's Mountain Grown **Folger's Coffee**	3-lb. can	$2.55
EVERYDAY DISCOUNT PRICE	It's Mountain Grown **Folger's Coffee**	2-lb. can	$1.73
EVERYDAY DISCOUNT PRICE	90% Acidity Neutralized, Coffee **Kava Instant**	4-oz. jar	$1.09
"SUPER" SPECIAL Was 39¢	Top Taste Soft **Margarine**	3 1-Lb. pkgs.	$1
EVERYDAY DISCOUNT PRICE	Phenix Natural Sliced **Swiss Cheese**	1-Lb. pkg.	89¢
"SUPER" SPECIAL Was 69¢	Pevely **Cottage Cheese**	2-Lb. pkg.	66¢

EVERYDAY DISCOUNT PRICE — Top Taste Hamburger **BUNS** — Was 33c — 4 Pkgs. of 8 $1

BAKERY DELIGHTS FOR VALENTINE'S DAY

DECORATED **HEART CAKES** $1.79
HEART SHAPED **STOLLEN** 99¢
DECORATED **CUP CAKES** ea. 15¢
HEART SHAPED **COOKIES** doz. 69¢

BI-RITE FOOD STORES IS CHOPPING FOOD PRICES FOR WASHINGTON'S BIRTHDAY SALE!

BREAKFAST SPECIAL!
MORRELL'S SLAB SLICED BACON
lb. 59c

GRADE 'A' MEDIUM EGGS
3 doz. $1.00
Limit 3 Dozen

BI-RITE
Bi-Rite Sandwich BREAD 3 24-Oz. Lvs. 88c
BUDGET PRICED

BI-RITE
Hi-C Fruit DRINKS 3 46 Oz. Cans 89c
BUDGET PRICED

BI-RITE
Crisco—3 Lb. Can Short'ning 79c Limit 1
BUDGET PRICED

BI-RITE
Banquet Pot Pies 6 8 Oz. Pies $1.00
BUDGET PRICED

BI-RITE
Bi-Rite HAMBURGER BUNS pkg. 19c Limit 2
BUDGET PRICED

BI-RITE
19c Value PLASTIC ASH TRAY each 5c Limit 4
While Supply Lasts
BUDGET PRICED

Freshly Ground
GROUND BEEF
5-lbs. or More
lb. 49¢

Triple Checked
ROUND STEAK
First Cut
lb. 99¢

TRIPLE CHECKED
T-Bone STEAK lb. $1.29
Porterhouse STEAKS lb. $1.39

TRIPLE CHECKED
SIRLOIN STEAK lb. $1.19

TRIPLE CHECKED BONELESS
SIRLOIN TIP OR RUMP ROAST lb. $1.19

FRESH — 5 to 7 Lb. Avg.
STEWING HENS lb. 39c

KREY OR HUNTER—6 to 7 Lb. Avg.
Fully Cooked Ham
SHANK PORTION lb. 39¢ BUTT PORTION lb. 49¢

HUNTER QUICK CARVE
BONELESS HAM lb. 98c

TOPMOST Tiny Sweet Gherkins 12-oz. or Dill Sticks 16-oz. 49c
DREAM WHIP 4-Oz. 39c

Mix or Match
Topmost Golden Cream Corn
Cobcut Golden Whole Corn
Topmost Little Pet Peas
5 303 Cans $1

TOPMOST COFFEE
2 Lb. Can $1.49

CONTADINA TOMATO SAUCE 10 8-Oz. Cans $1
RED ROBE PEANUT BUTTER 3-Lb. Jar 99c
JOHNSON'S EDGE 6¼-Oz. Reg. $1.19 59c
JOHNSON AND JOHNSON Q-TIPS Reg. 65c 88-Ct. Box 35c
PERTUSSIN COUGH SYRUP 3-Oz. Reg. 98c 57c
PERTUSSIN PLUS 4-Oz. Reg. $1.39 79c

TOPMOST PRUNE JUICE 40-Oz. Can 59c
TOPMOST FRUIT COCKTAIL 4 303 Cans $1.00
2c OFF -- BLUE BONNET MARGARINE 3 1-Lb. Pkgs. 89c
SUPERMARKET WHOLE STRAWBERRIES 1-Lb. Pkg. 49c
BIRDSEYE -- REG. OR CRINKLE FRENCH FRIES 2 9-Oz. Pkgs. 29c

Red or Russet
POTATOES 20-lb. Bag 79c
Texas Ruby Red GRAPEFRUIT 6 for 39c
Large Sunkist Oranges doz. 59c
Red Ripe Tomatoes ctn. 29c
New Green CABBAGE lb. 10c
Young Tender Carrots 2 1-lb. pkgs. 29c

MARYLAND BI-RITE
Frank and Helen Champion, Owners
2205 Pontoon Road Granite City, Ill.

SPECIALS GOOD THRU WED., FEB. 17th

BI-RITE
Morrell WIENERS 12-oz. pkg. 49c
BUDGET PRICED

BI-RITE
Morrell Pride Pk. Sausage lb. 35c
BUDGET PRICED

BI-RITE
FRESH FRYER QUARTERS LEGS and BREASTS 3-lbs. or More lb. 39c
BUDGET PRICED

BI-RITE COUPON
BETTY CROCKER ANGEL FOOD CAKE MIX
2 Boxes 99¢ With This Coupon
WITHOUT COUPON........65c EACH
COUPON GOOD THRU FEB. 17, 1971

BI-RITE COUPON
BISQUICK
40-Oz. Box 49¢ With This Coupon
WITHOUT COUPON........65c EACH
COUPON GOOD THRU FEB. 17, 1971

BI-RITE COUPON
FAB DETERGENT
Reg. Size 27¢ With This Coupon
WITHOUT COUPON........37c
COUPON GOOD THRU FEB. 17, 1971

BI-RITE COUPON
BURST DETERGENT
Giant Size 59¢ With This Coupon
WITHOUT COUPON........69c
COUPON GOOD THRU FEB. 17, 1971

BI-RITE COUPON
HUNT'S TOMATO SAUCE
6 8-oz. Cans 69¢ With This Coupon
WITHOUT COUPON 3 FOR 41c
COUPON GOOD THRU FEB. 17, 1971

Libby's Whole or Cream Style Corn 4 303 cans $1

STORE HOURS:
Monday thru Saturday
8 A.M. to 9 P.M.

Viviano's

WE RESERVE RIGHT TO LIMIT

TOM-BOY®

OPEN MON. & THURS. 9 A.M. TO 9 P.M.; OPEN FRI. & SAT. 8 A.M. TO 9 P.M.

No. 1 GASLIGHT PLAZA 4000 PONTOON ROAD

FOR THE BEST MEATS...PLUS PRICE

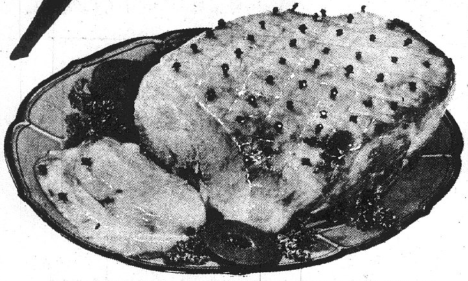

MORRELL WHOLE **HAMS** 18-22 lb. Avg. lb. **39¢**

YOU COULD BE THE LUCKY WINNER **Money Wagon** THIS WEEK **$450.00** JUANITA JAEGER WON GROCERY PURCHASE AWARDED 2-6-71

LEAN MEATY **SPARERIBS** 3-5 LB. AVG. lb. **39¢**

BONELESS ROLLED **PORK BUTT ROAST** lb. **59¢**

HICKORY SMOKED **PORK CHOPS** lb. **99¢**

WHY COOK? VISIT VIVIANO'S DELI DEPT.--SPECIAL THIS WEEK **FRIED CHICKEN** BY THE BUCKET **$1.29**

SWIFT'S PREMIUM **SLICED BACON** lb. **59¢**

SWIFT'S PREMIUM **SKINLESS WIENERS** lb. **59¢**

SWIFT'S PREMIUM **ACORN SALAMI** Pc. . . . . lb. **99¢**

SWIFT'S PREMIUM A.C. **BRAUNSCHWEIGER** Pc. . . . . lb. **49¢**

TOM-BOY—16-oz. RANCH STYLE **BREAD** **4 for 79¢**

TRY VIVIANO'S BAKERY DEPARTMENT **HOT BUTTERCRUST BREAD** **39¢**

Hot Glazed Donuts doz. **69¢**

FARM FRESH **FRYERS** U.S.D.A. Insp. lb. **25¢**

U.S.D.A. INSP. -- CUT UP **Tray-Pak FRYERS** . lb. **33¢**

U.S.D.A. INSP. **Fryer BREASTS & LEG Quarters** . LB. **39¢**

TOM-BOY **ICE MILK** Half Gal. **39¢**

CHOCOLATE AND VANILLA FUDGE

NORTHERN TOWELS **3** Jumbo Rolls **$1**

PRODUCE

IF IT GROWS – VIVIANO'S HAS IT!

VIVIANO'S VENDOR COUPON — Freshlike Cut Green Beans, Whole Kernel Corn, Peas & Crm. Style Corn **4 for 79¢** WITH THIS COUPON. GOOD THRU TUES., 2-16-71.

VIVIANO'S VENDOR COUPON — Gold Medal **FLOUR** 5 LB. **29¢** WITH THIS COUPON. GOOD THRU TUES., 2-16-71.

VIVIANO'S VENDOR COUPON — 15-Oz. Hungry Jack **Inst. Potatoes** **39¢** WITH THIS COUPON. GOOD THRU TUES., 2-16-71.

VIVIANO'S VENDOR COUPON — 22-Oz. Palmolive Liquid **DETERGENT** **39¢** WITH THIS COUPON. GOOD THRU TUES., 2-16-71.

VIVIANO'S VENDOR COUPON — 18-Oz. Pillsbury **Cake Mixes** **4 for $1** WITH THIS COUPON. GOOD THRU TUES., 2-16-71.

FREE PACKET FRUIT PUNCH BUY HALF GAL. AND GET ONE FREE!

COCA-COLA **8** 16-Oz. Bottle Carton **89¢** PLUS DEPOSIT

Armour CHILI with BEANS — 3 15-oz. Cans **$1.00**

Campbell's Chicken-Noodle SOUP . . **17¢**

3 DIAMOND **PINEAPPLE** Crushed, Sliced Tidbits **4** 20-Oz. Cans **$1**

MANHATTAN **COFFEE** REG. - DRIP ELEC. PERK 1-lb. can **79¢**

JERGEN'S BATH SIZE SOAP 3 for 29¢

SWANSON **TV DINNERS** Beans and Franks, Spaghetti, Spaghetti and Meat Balls, Mac and Beef (11 oz.), Chicken & Noodle) (10 Oz.) **38¢**

Hanleys Beer **6** 12-Oz. Cans Limit 1 Case **79¢**

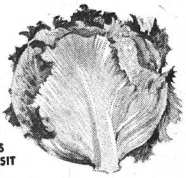

EXTRA FANCY CALIFORNIA **ICEBERG LETTUCE** HEAD **19¢**

EXTRA FANCY **Florida CELERY** . . Stalk

SUGAR SWEET **CARROTS** **2** 1-LB PKGS. **19¢**

EXTRA FANCY C.A. JONATHAN **APPLES** **5** LB. CELLO BAG **49¢**

EXTRA FANCY **TEXAS ORANGES** **5** lb. bag **59¢**

U.S. No. 1 WASHED and WAXED **RED POTATOES** **10** lbs. FOR **59¢**

Conduct Charge Filed

Virgil B. Matte, 26, of 2847 Harding Ave., was charged with disorderly conduct at 9:35 a.m. Tuesday at the police station. He was released on $25 cash bail pending a hearing.

Parents of Son

Mr. and Mrs. Billy Birks, 3845 John Glen Drive, are announcing the birth of an eight pound son Feb. 9 at St. Luke's Hospital in St. Louis. The infant has been named Duane Scott.

DIAL A PRAYER
797-0775

Late Physician's Son Gets Washington Post

Lieutenant Colonel Kenneth M. Wilson, U. S. Army Medical Corps, son of the late Dr. K. M. Wilson of Granite City, has been appointed to the Executive Office of General Wilhelm in Washington, D. C., it was announced this week.

A veteran of 18 years Army service, the physician recently was stationed at Fort Hood, Tex., and previously spent four years overseas in Vietnam and other areas. His wife and two daughters are residing with the Army officer at Bethesda, Md.

Lt. Col. Wilson is a nephew of Mrs. Florence Klingensmith, 2929 E. 25th St., a 68-year resident of the local community. His mother, Mrs. Fern Jones, now resides in Phoenix, Ariz.

READY MIX CONCRETE
CALL LYBARGER
452-3107 or 452-6180

Traffic Signal Felled

An auto driven by Leland C. Burris, 2701 Cayuga St., knocked down a traffic signal standard at 8:35 p.m. Monday while attempting a left turn from Pontoon Road onto Nameoki Road. He was charged with leaving an accident.

Youths Break Window

A large plate glass window at the Speedy Laundromat, 2501 Denver St., was smashed about 8 p.m. Tuesday, when two boys pushed a third youth against the window. George R. Hoover, owner of the laundry, told police a passerby saw the incident.

Placed on Honor Roll

Donald Hukla of Madison has been placed on the dean's honor roll at Northeast Missouri State College in Kirksville for the fall semester.

24 HR. HEATING SERVICE
CALL 876-2626

LOOK TO THE LEADER.... A&P VALU-LAND LOW, LOW PRICES

A&P Super-Right MEAT

Fryer Sale

MEATS LOWER PRICED THAN A YEAR AGO

VALU-LAND LOW PRICES!
U.S. No. 1 WASHED
RED POTATOES
10 Lb. Bag 68¢

"SUPER RIGHT" FARM FRESH
WHOLE FRYERS Year Ago Price 39¢ Limit Three Please Lb. 29¢
TRAY PACK, PAN READY
CUT-UP FRYERS Year Ago Price 45¢ Lb. 37¢
Fryer Breasts With Backs Year Ago 63¢ Lb. 59¢
4 Legged Fryers Or Double Breasted Lb. 43¢
Bucket of Chicken All Choice Parts Year Ago 49¢ Lb. 43¢
Fresh Fryer Legs With Backs Year Ago 53¢ Lb. 49¢

A&P VALU-LAND FEATURE VALUE!
DOLE
PINEAPPLE-GRAPEFRUIT DRINK
3 46 oz. Tins 89¢

Delicious Apples Washington Red or Golden 15 for $1.00
Northern Yellow Onions 5 Lb. Bag 49¢
BANANAS lb. 10¢

"Super-Right" Pork Sale
FRESH WHOLE
PORK BUTT ROAST 4 to 6 Lb. Avg. Year Ago Price 75¢ Lb. 49¢
LEAN and TENDER
FRESH PORK STEAK Year Ago Price 99¢ Lb. 59¢
Spare Ribs Country Style Year Ago 89¢ Lb. 79¢
Van Holten Sauerkraut Kraut & Frank Week 32 oz. Pkg. 35¢

Wesson Salad Oil 48 oz. Btl. 99¢
Swanson Chicken Spread 4 4 oz. Tins $1.00
Alpo Beef Dog Food 14 oz. Tin 29¢

• Doumak Marshmallows 5 oz.
• A&P Tomato Sauce 8 oz.
• Allen Pork'n Beans 14 oz.
• R.F. Elbow Macaroni 7 oz.
Your Choice 10¢

Pork Chops ¼ Pork Loin Year Ago 89¢ Lb. 77¢
Stewing Chickens 4 to 6 Lb. Avg. Whole Only Lb. 39¢
Wafer Sliced Ham Year Ago Price 89¢ ½ Lb. 79¢
Semi Boneless Ham ¼ Ham 3 to 4 Lb. Avg. Lb. 89¢
Slab Bacon Whole or Half Slab Year Ago Price 75¢ Lb. 39¢
Skinless Weiners Hunter, All Meat Year Ago 79¢ 1 Lb. Pkg. 77¢

FREE
HOME DELIVERY of PLAID STAMP GIFTS...
Get Complete Details at A&P!

VALU-LAND LOW PRICES!
CLOROX
BLEACH Gallon Plastic 57¢ SAVE 6¢

A&P VALU-LAND SAVES YOU MORE!
DOLE
PINEAPPLE
#2 Size Can 39¢

LOOK AT THIS VALU-LAND VALUE!
CAMPBELL'S
CHICKEN NOODLE SOUP
2 10½ oz. Tins 33¢ SAVE 9¢

A&P VALU-LAND FEATURE VALUE!
KELLOGG'S
RICE KRISPIES
10 oz. Pkg. 45¢ SAVE 4¢

COLD POWER
DETERGENT
SAVE 35¢
84 oz. Pkg. $1.08 With Coupon Below

AXION PRE-SOAK 25 oz. Pkg. 54¢ With This Coupon Coupon Expires 2-13-1971. (25)
SAVE 25¢ on AXION

SAVE 10¢ on PALMOLIVE LIQUID
PALMOLIVE LIQUID 22 oz. Plastic 49¢ With This Coupon Coupon Expires 2-13-1971. (10)

SAVE 7¢ on AUNT JEMIMA WAFFLES
AUNT JEMIMA FROZEN WAFFLES 9 oz. Pkg. 42¢ With This Coupon Coupon Expires 2-13-1971. (7)

COLD POWER DETERGENT 84 oz. Pkg. $1.02 With This Coupon Coupon Expires 2-13-1971. (35)
VASELINE INTENSIVE CARE LOTION WITH PUMP 15 oz. Pkg. 99¢ With This Coupon Coupon Expires 2-13-1971. (35)
HEINZ TOMATO KETCHUP 2 14 oz. Btls. 45¢ With This Coupon Coupon Expires 2-13-1971. (9)
SAVE 20¢ When You Purchase 5 14¾ oz. tins of HEINZ GREAT AMERICAN SOUPS With This Coupon Coupon Expires 2-13-1971. (20)
SAVE 40¢ When You Purchase a 2 Lb. tin of YUBAN COFFEE With This Coupon Coupon Expires 2-13-1971. (40)
SAVE 15¢ When You Purchase a 72 oz. Pkg. of KEN-L-BURGERS With This Coupon Coupon Expires 2-13-1971. (15)

KAL KAN CAT FOOD
• Tuna & Kidney
• Tuna & Liver
• Mealtime
Your Choice 2 6 oz. Tins 39¢
Tuna & Chicken 2 6 oz. Tins 33¢

Maxwell House INSTANT COFFEE "Giant Coffee Buds" 10 oz. Jar $1.59
Armour Treet LUNCHEON MEAT 12 oz. Tin 69¢
Simple Simon Frozen Apple Pie 34 oz. Pkg. 73¢
Apple Pie SIMPLE SIMON FROZEN 34 oz. Pkg. 79¢
Bounty Paper Towels JUMBO Roll 39¢
Dial Bar Soap 7¢ OFF Bath Size 3 in Pkg. 43¢
Reynolds Wrap Giant 12" X 200 Ft. Roll Ea. $1.99
Ziploc Bags Quart Size Bonus Pack 30 in Box 39¢

KITTY SALMON FOR CATS 6 oz. Tin 13¢

Dial ANTI-PERSPIRANT Deodorant 5 oz. Aero. 99¢
Liquid Bleach A&P Quality Gallon Plastic 49¢

A&P Facial Tissues 2 200-Ct. Boxes 49¢
JANE PARKER White Bread 3 20-Oz. Loaves For 79¢

LOOK- $1000 JACKPOT

Name Called: THERESA HATCHER, 1515 Fourth St., Madison—Card Not Punched

NOTICE: NEW JACKPOT TIME—DRAWING WILL BE HELD AT 5:30 P.M.—LISTEN TO WGNU, 920

Ralston - Purina
CHECKERBOARD FARMS
SLICED TURKEY
AND GRAVY
SAVE 50c **$1.39**
REG. $1.89
NO COUPON — NO LIMIT

FRYING CHICKEN QUARTERS
LEGS or BREASTS 3 lbs. **$1.00**

Mickleberry's HOT or MILD
PORK SAUSAGE 1-lb. Roll 39c

Swift's BROWN 'N SERVE
PORK SAUSAGE pkg. 69c

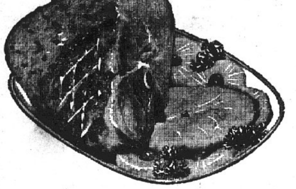

MEDALLION
CORNISH HENS
20-oz. each **69¢**

Circle Packing Co.—Champion Brand
SHANK HALF OR WHOLE—17 to 20 Lb. Avg.
READY-TO-EAT
HAMS lb. **49c**

LEAN TENDER BEEF
RIB STEAKS lb. **79c**

Lean Meaty 2-3-lb. Av.g.
Spareribs lb. **49c**

Blue Bell — SLICED
CANADIAN BACON lb. 99c

Morrell's MEAL-TIME
Thick Sliced BACON 2-lb. pkg. 99c

Morrell's SLICED BACON
ENDS & PIECES 4 lbs. 89c

Swift's PREMIUM
WIENERS 1-lb. pkg. 59c

Rath's
CHITTERLINGS 10-lb. Pail $2.99

OSCAR MAYER
Link Pork Sausage lb. 79c
Smokies lb. 79c Sliced Bacon lb. 79c

Swift's SINAI 48
KOSHER WIENERS 12-oz. pkg. 69c
COCKTAIL FRANKS 8-oz. pkg. 49c

Schermer's
OPEN EVERY NITE 'TIL 9 P.M.

LEO AVERY STAN

12th and MADISON AVE. MADISON

CHEF'S BEST **BREAD**

1-Lb. Bag Wrapped
4 for **$1.00**

24-Oz. Sandwich
3 for **$1.00**

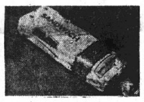

BROWN 'N SERVE
ROLLS 3 pkgs. **$1.00**

EXCLUSIVE DINNERWARE OFFER!

GENUINE *Hand Painted*
EKCO ETERNA
OVEN-TO-TABLE
CASUAL STONEWARE
BASIC PLACE SETTING PIECES
- Salad/Dessert Plate
- Soup/Cereal
- Dinner Plate
- Saucer
- Cup

only **39¢** each
with each $5.00 grocery purchase during sale periods

FEATURE THIS WEEK!
DINNER PLATE REG. $1.39
Start your set today

Each of the five basic items will be on sale three times during the 15 week promotion period. They are available at regular prices when purchased between the scheduled sale periods or without qualifying grocery purchase.

CHEF'S BEST
ICE CREAM
VANILLA OR CHOCOLATE
Gal. Ctn. **$1.09**

CALIFORNIA—ALL FLAVORS
FRUIT JUICES 3 No Ret. Qt. Btls. **$1.00**

CHEF'S BEST
W.K. YELLOW CORN
CREAM STYLE YELLOW CORN
CUT GREEN BEANS
PEAS
5 303 cans **$1.00**

Chef's Best Regular or Drip
COFFEE 2-lb. can **$1.29**
LIMIT ONE WITH $5.00 PURCHASE

HERSHEY'S INSTANT
COCOA MIX 2-lb. tin **85c**

QUAKER MAID PERMANENT
ANTI-FREEZE gal. tin **$1.49**

FRESH GRADE 'A'
LARGE EGGS
2 doz. **89c**

Champaign Velvet Beer
24 12-OZ. BOTTLE CASE $2.89 Plus Dep.
24 12-OZ. CAN CASE $3.75
8—12-Oz. Can Pkg. $1.25

Fancy Brick Oven Baked
COOKIES
- OATMEAL
- DANISH CRISP
- CHOC. CHIPS

2-lb. box **99c**

Lykes
BEEF STEW 24-oz. cans 59c

Lushus — IN TOMATO SAUCE
PORK 'N BEANS 8 15½-oz. cans $1

Eckert's PURE
APPLE JUICE 3 Qt. Btls. $1.00

3c OFF LABEL — Viva
TOWELS 3 Jumbo Rolls $1.00

ROYAL
- BATH OILS
- CREME RINSE
- EGG SHAMPOO

½-gal jugs **99¢**

Scottie's RE-DISCOVER
Facial Tissues 3 200-ct. boxes 89c

Towie MILD or HOT
Pepper Rings 15-oz. Jar 49c

Mario
Queen Olives 3 5¼-oz. Jars $1.00

Liquid Drain PIPE CLEANER
PLUNGE Reg. $1.75 Val. ½-gal. Jug $1.19

CHEF'S BEST
COLBY LONGHORN
CHEESE
16-oz. pkg. **95¢**

CHEF'S BEST
BUTTERMILK
½-gal ctn. **39¢**

Give her a Living
Floral Valentine
BEAUTIFULLY DECORATED PLANTS
- HAWAIIAN ANTHERIUM
- BOSTON FERN
- GARDENIAS
- VIOLETS
- MIXED TROPICAL FOLIAGE
- POTTED RED BEGONIA
- VALENTINE TULIPS

From **98¢**

There's Still Time to Make Your Selection From Our
HUGE SELECTION OF VALENTINES!

Large Yellow
ONIONS ..... lb.
Golden Delicious
APPLES ...... lb.
Homegrown
TURNIPS ..... lb.
Golden Ripe
BANANAS ... lb.
10c

SWEET
POTATOES Lge. pan 39c

Texas Juice ORANGES or
TANGERINES 3 doz. $1.00

Vine-Ripened
TOMATOES 3 lbs. $1.00

Red Delicious
APPLES doz. 79c

Large
CUCUMBERS 2 for 29c

MR. 'G' FROZEN
FRENCH FRIES
3 2-lb. pkgs. **$1.00**

Play by Thurber Was Literate, Hilarious

Review by F. Gordon Mueller, a speech instructor at Granite City High School.)

The Masquers presented a production of "A Thurber Carnival" at the Granite City Army Depot Theatre on Feb. 6.

When "A Thurber Carnival" opened on Broadway in February 1960, it established a new standard for comedy with its skill, taste and comic dexterity. The Masquers are to be congratulated for maintaining the dry climate of James Thurber's unostentatious humor.

It is a treat to escape from a sometimes ugly world into a wonderful world of meaningful nonsense, where a man has a high heart because he has found a unicorn in his garden.

Thurber's art is quite unique; he is seriously funny. Thurber succeeds in making us actually enjoy the chaos of our time.

The tone of " Thurber Carnival" is set in the opening "Word Dance," when four dancing couples deliver witty and urbane one-liners.

Special mention must be made for the excellent Don Elliot musical score, smoothly performed by Richard Peltz, and the snappy choreography by Mrs. Howard Dartt.

Versatile Actors

All eight performers, under the skillful direction of A. C. Erickson III, showed amazing versatility and were able to keep the audience captivated.

Frank Joachimsthaler, a perfectionist in comic timing, delighted the audience in roles ranging from a distraught pet counselor to the narrator of the tender, "The Last Flower."

Marella Zaganelli, a fresh, attractive and winning performer, smoothly handled roles ranging from innocent young girls in "Fables of our Time" to the not-so-innocent other woman in "Mr. Preble Gets Rid of His Wife."

James R. Swanick was joyously deft in demanding roles, such as the tipsy shopper, General Grant, the Wolf, Walter Mitty and as Thurber himself in "File and Forget."

Gail Joachimsthaler cleverly performed many roles and was especially hilarious as the exasperating woman in "The Macbeth Murder Mystery."

Charles E. Norris skillfully performed roles ranging from the tipsy Bailey in "Gentlemen Shoppers" to John in "Take Her Up Tenderly."

Nearly a 'Show Stopper'

Diane Nocheff was effective as the shrewish wife in "The Unicorn in the Garden" and she nearly stopped the show with her "revealing" performance in "The Pet Department."

James R. Frey excelled in such roles as the husband in "The Unicorn in the Garden" and Mr. Preble in "Mr. Preble Gets Rid of his Wife."

Kathleen Fields' best role was as the knowing wife in "Mr. Preble Gets Rid of His Wife."

The production staff — Susie Riddle, John Erickson, Ron Davis, Frank Joachimsthaler and John P. Brockus — under the guiding hand of Al Erickson, performed a miraculous task in mounting "A Thurber Carnival."

With the aid of platforms, a revolving stage and effective lighting, "A Thurber Carnival" kept moving at a brisk tempo.

6 Million Taxpayers Dropped by New Law

An estimated six million people will no longer be required to file income tax returns because of liberalized rules added to the law by the Tax Reform Act of 1969.

Jay G. Philpott, district derector of Internal Revenue for Central and Southern Illinois, said a single person is not required to file a return unless he has income of $1,700 or more. Previously, he said, such a person had to file if he had $600 or more income. Single persons 65 or over do not have to file a return unless they have $2,300 or more income instead of $1,200 as in the past.

The increased filing requirements apply also to married couples, but only if they live together and file jointly and neither is dependent of another taxpayer. Such a couple, under 65, do not have to file a return until their combined income reaches $2,300. If both are 65 or over, no return is due on income under $3,500, or under $2,900 if one of them is 65 or over.

Married persons filing separately, however, are still required to file returns on incomes of $600 or more, the same as in the past.

Persons with net profit of $400 or more for self-employment must file and pay the self-employment tax, even though no income tax may be due.

Anyone not required to file but who has income tax withheld should file a return to get his refund, Mr. Philpot said.

Parking Meter Fines Rise During January

A continuing crackdown on overdue parking tickets was credited with substantial collection of parking meter fines in Granite City during January.

A total of $1,052 in fines was collected last month, compared with $441 collected in January 1970. January fines were below the amount collected in December. In December $1,418 was collected.

Parking meter fines and fees totaling $3,202 were collected last month, compared with $2,741 in January of last year and $5,718 in December.

Parking meters operated 25 days last month with a daily average of $128 in revenue. This is lower than the $219 per day average in December, but above the daily average of $105 in January 1970.

Renamed to Committee

Attorney Donald C. Rikli of Highland, a member of the Madison County Bar Association, has been reappointed chairman of the State and Local Liaison Committee of the Section of Individual Rights and Responsibilities of the American Bar Association. This appointment was made by Louis Pollak, Dean of the Yale University Law School, who is chairman of the Section of Individual Rights and Responsibities.

'School Finance' Study Series to Start in GC

A study discussion series focusing on "School Finance" will be sponsored by the Granite City Area Council of Parent-Teacher Associations, starting at 7:30 p.m. Wednesday at the Board of Education office, 20th and Adams streets.

Granite City Supt. of Schools B. J. Davis will lead the discussion at the initial meeting, according to Dr. Benjamin Rose, Area PTA Council president, and Mrs. Mary Jessee, legislation chairman. Participation in the program is open to representatives of local service and civic groups and individual PTA units.

The study series will be presented in five or six separate sessions, with discussion leaders and subsequent meeting dates to be announced as the program progresses, the council officers said.

Topics to be covered include "Local Income and Disbursements," "Tax Assessment and Rate Procedure," "State Support" and "Federal Aid."

Know Your Schools

Rising cost of operation and school construction, combined with a decrease in revenue, make it imperative that all citizens have a thorough knowl- of the facts involved, if we are to cooperate intelligently with our school authorities in pursuit of quality education for our children, Dr. Rose and Mrs. Jessee noted.

We hope that each PTA unit and service organization in Granite City will send one or more representatives, prepared to take notes, so that the subject matter discussed can be made available to all concerned through reports to the individual's group, the PTA Council officials added.

Dr. Rose pointed out that sessions will be informal providing the participant an opportunity to learn more about our educational system and how funds are provided from local, state and federal sources.

Lady of Snows Shrine Plans Spring Program

The Rev. William T. Morrison, CSC, will be the moderator of the first of three Spring Marriage Enrichment Weekends to be held at the Shrine of Our Lady of the Snows Starting the weekend of March 19 to 21.

Staff Chaplain at Lutheran General Hospital in Park Ridge, Ill., Father Morrison is responsible for the Catholic patients at the hospital and at the same time served as associate pastor at Our Lady of Ransom Parish.

He holds a B.A. and a M.S. degree from Notre Dame University where he also was ordained. He has served as instructor of sociology and education at the University of Portland and for 11 years was professor of sociology and assistant director of admissions at Notre Dame University.

Other Marriage Enrichment Weekends sponsored by the Layman's Foundation are scheduled to be conducted by Rev. Trafford P. Maher, S.J., from April 2 through 4, and by Rev. Floyd Boeckman, O.M.I., from April 23 through 25.

Additional information about Marriage Enrichment Weekends may be obtained by writing or calling the Layman's Foundation, Shrine of Our Lady of the Snows, Belleville, Ill. 62223 — phone: 233-2238 or toll free in St. Louis 214-3400.

SIU-SW Recital Sunday

Herbert Oberlag of Southern Illinois University's music faculty at Southwestern campus will be presented in a saxophone recital Sunday at 3:30 p.m. in Lovejoy Library auditorium. The public is invited, admission free. He will be assisted at the piano by Betty Ruth Tomfohrde, staff accompanist at the Southwestern campus.

READY MIX CONCRETE
CALL LYBARGER
452-3107 or 452-6180

Dr. Leo Roman Attends State Optometric Meet

Dr. Leo A. Roman, Granite City optometrist, has returned from an executive council meeting of the Illinois Optometric Association in Chicago.

Activities for the year were planned by the council, including extensive community health planning programs for neighborhood centers and model cities programs.

A report on the recent White House Conference on Children and Youth highlighted a series of community reports which was followed by a report from the Department of Education on new programs now in the formation stage to help familiarize those working with children with signs indicating vision problems such as scholastic underachievement.

Dr. Roman, president of the Southwestern Illinois Optometric Society, told the council that Dr. Floyd Mizener, president of the Illinois Optometric Association, and Dan Morgan, executive director, will attend the next regular meeting of the council March 24, at the Flaming Pit restaurant in Edwardsville.

FACTORY-SPONSORED
Magnavox
ANNUAL SALE

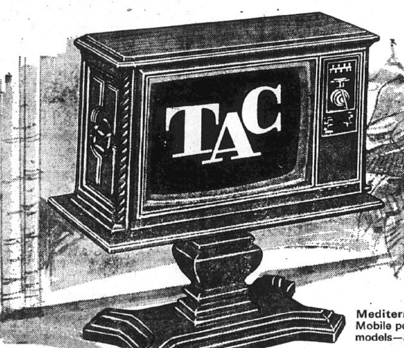

Mediterranean styling—model 6286
Mobile pedestal bases—for all models—are optional

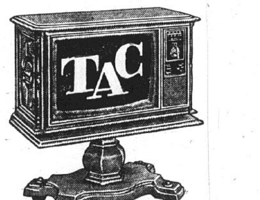

Early American—model 6284

Contemporary—model 6282

SAVE
$30 on today's most beautiful COLOR table models!

• NEW Total Automatic Color
• NEW Ultra-Rectangular Screen
• NEW Ultra-Bright Tube

As innovative in styling as they are in engineering—these Magnavox values are the only table models that aren't just square boxes! And—they have a built-in memory! TAC remembers to keep flesh tones natural—pictures sharp—automatically. There's no more jumping up to adjust controls—no more unsightly green or purple faces. Switch channels, let the scene change—TAC will always give you a perfectly-tuned 19" diagonal picture with the right colors! And—the 185 sq. in. screen, with new square corners and a new flat surface—gives you clearer, sharper pictures with less glare . . . plus wonderful life-like realism! Magnavox Color TV—the closest yet to a movie screen! Come in . . . make your selection . . . and save on one of these values!

Your choice NOW ONLY
$399.50

SAVE $30
Convenient UHF/VHF REMOTE CONTROL

. . . lets you turn your set on/off, adjust volume, and select channels. And—if you fall asleep, it even turns off your set after the station goes off the air!
Your Choice NOW ONLY $449.50

TOWNSEND TV
• COMPLETE SERVICE DEPARTMENT •
#6 AMERICAN VILLAGE GRANITE CITY
OPEN EVERY NIGHT 'TIL 9 P.M.; SAT. 'TIL 6 P.M.

JIFFY CAR WASH OFFERS
1506 MADISON
FREE!
24-OUNCE
Hot Carnauba Wax
WITH EVERY CAR WASH NOW THROUGH FEBRUARY 15TH, 1971
NO EXTRA TIME REQUIRED FOR YOUR FREE HOT CARNAUBA WAX
OPEN MON. THRU SAT.
8:00 a.m. to 5:30 p.m.
OPEN SUNDAY
8 A.M. to 1 P.M.
JIFFY CAR WASH
1506 MADISON AVE. 451-7922

TIRE SALE
WHITEWALLS-BLACKWALLS
HURRY, SALE ENDS SATURDAY NIGHT

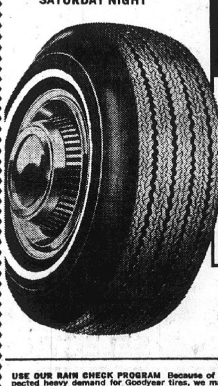

NEW TREADS Retreads on Sound Tire Bodies
• You get the same road-gripping type tread design that comes on our "Power Cushion" 2 ply polyester cord tire • Pick Your Size Now — Go Goodyear
FOR COMPACTS ONE LOW PRICE $11* Sizes: 6.00 x 13, 6.50 x 13, 7.00 x 13, 6.95 x 14, 7.00 x 14, 7.35 x 14, 6.50 x 15, 7.35 x 15
MEDIUM CARS ONE LOW PRICE $12* Sizes: 7.75 x 14, 8.25 x 14, 7.75 x 15, 8.15 x 15, 8.25 x 15
LARGE CARS ONE LOW PRICE $14* Sizes: 8.45 x 15 and Larger
*Plus 27¢ to 46¢ per tire Estimated Fed. Ex. Tax recovery (depending on size) and retreadable tire of same size.
GOODYEAR
USE OUR RAIN CHECK PROGRAM Because of an expected heavy demand for Goodyear tires, we may run out of some sizes during this offer, but we will be happy to order your size at the advertised price and issue you a rain check for future delivery of the merchandise.
3 WAYS TO CHARGE 1. 2. master charge 3.
* Starred locations Do Not Honor Bank Credit Cards.
GOODYEAR—THE ONLY MAKER OF POLYGLAS• TIRES
WELLS TRI-CITY TIRE CO. 877-1572
2248 Madison Ave., Granite City, Ill.

TWO FLEDGLING AFROTC PILOTS HONORED. Maj. Edward G. Blahous, right, instructor in the Air Force ROTC program at Southern Illinois University-Southwestern, congratulates two AFROTC cadets upon their completion of flight instruction courses. Gary Roehrig, is at left, and E. T. Schlich, center. Roehrig, a math major, resides with his parents, Mr. and Mrs. Otmar Roehrig, in Lebanon. Cadet Schlich, a business major, lives with his wife, Judy, in Glen Carbon. Both will enter Air Force pilot training upon graduation this spring.

Jaycees Announce Judges To Select Award Winners

Ronald Benthall, chairman of the Granite City Jaycees 11th annual Distinguished Service Award and Outstanding Young Educator Awards Banquet, to be held next Thursday evening at the Rose Bowl restaurant, today announced the names of three prominent citizens who will select the winning candidates for the two special awards.

Those agreeing to serve on the judging committee are Madison Mayor Mike Sasyk, Irvin C. Slate Jr., a past DSA winner and current Y M C A Board chairman, and Gene H. Sternberg, a local contractor, civic leader and past president of Optimist International.

Judges will determine the recipients of the 1970 Jaycees' "Distinguished Service Award" and "Outstanding Young Educator Award." Nomination for both honors will be accepted by the local Jaycee group through midnight Friday from individuals and organizations.

Benthall explained that to be eligible for both DSA and OYE honors, candidates must be between the ages of 21 and 35 years and have contributed significantly to the community within the past 12 months. Nominees need not be a member of the Jaycee organization, he said.

The names and addresses of candidates may be submitted prior to midnight Friday to the Granite City Jaycees, Post Office Box 3, Granite City, Ill. 62040. Nominees will be contacted by Jaycee officials and asked to complete a questionnaire concerning their background, Benthall explained.

Community Contribution

Judging is based on contributions to community welfare and betterment; participation in all-around community activities and civic enterprises; evidence of lasting contribution to community welfare; evidence of leadership ability; evidence of personal and business progress; and cooperation with individuals and civic organizations.

Only young men are eligible for the DSA Award, while men and women educators may be nominated for the OYE honor, Benthall said.

The DSA is the highest award the local Jaycees present each year, with the winner then entered in the U. S. Jaycees' Ten Outstanding Young Men contest in which achievements may be further recognized and honored.

Announcement of the award winners and presentation of plaques and certificates of recognition will take place at next Thursday's banquet, the Jaycee officer announced.

In addition to awarding DSA and OYE honors, the chairman said that members of the local young men's service club will honor Mark Mizerski, Granite City High School's All-American football star.

Gateway Council OKs Federal Aid Intersection Job

Endorsement has been given by the East-West Gateway Coordinating Council to a federal aid request for reconstruction of the intersection at Route 12 (U. S. Business Route 40) and County Highway 33 (Black Lane) in Madison and St. Clair Counties.

Estimated cost of construction for the proposed improvement is $250,000, with the Federal government being asked to participate in the funding on the basis of the Federal-Aid Primary formula of 50 percent State Highway funds and 50 percent Federal highway funds.

The purpose of the project is to correct this deficient and hazardous intersection. Accident records for the past five years show 124 accidents with 78 resulting in property damage and 46 accidents resulting in personal injury. The average accident rate for this intersection over the past five years is 4.98 which includes a high of 5.60. An accident rate of 3.0 or greater for any highway intersection throughout the State of Illinois is considered critical.

The Board noted that the proposed construction is needed to improve operations and provide for safe travel as part of the State of Illinois continuing program to corect high accident locations.

Daughter Born to Sam Mortons

Mr. and Mrs. Sam Morton, 122 Briarcliff are announcing the birth of a daughter Feb. 4 at Jewish Hospital in St. Louis.

The new arrival weighed six pounds, 11 ounces and she has been named Sheri Renee.

HOST CLEANS CARPET
WITHOUT WATER —
FEDER HUBER
NIEDRINGHAUS & DELMAR

the price of Ashes

They haven't increased in value at all. But don't wait until fire reduces your underinsured home to ashes to find out. See me and I'll explain how a State Farm Homeowners Policy with Inflation Coverage can keep your home insured for all it's worth.

ROY THEBEAU
2126 Pontoon
876-8258

JOE HASSLER
3727 Nameoki
877-4918

ED NICHOLS
3014 Madison
876-8728

MIKE TOUNDAS
1801 Pontoon
797-0100
797-0101

GERALD THEBEAU
C.L.U.
2126 Pontoon
451-7507

HARRY THEBEAU
1511 Fifth St.
876-7970

STATE FARM
Fire and Casualty Company
Home Office
Bloomington, Illinois

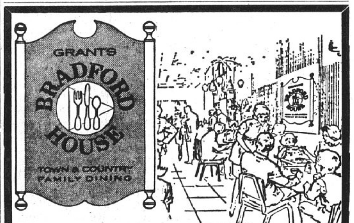

SATURDAY, 4 P.M. - 8 P.M.
STEAK NIGHT
FOR DAD
$1.99
8-OZ. DINNER STEAK
FOR MOM $1.29 — 6-Oz. Chopped Steak
FOR KIDDIES 99¢ — 4-Oz. Chopped Steak
DINNER INCLUDES FRENCH FRIES, CRISP SALAD, ROLL AND BUTTER

FRIDAY IS FAMILY FISH DAY
All The Fish You Can Eat $1.29

BUCK NIGHT
EVERY TUESDAY AND THURSDAY AT 4 P.M.
• TURKEY • CHICKEN • HAM • FISH $1.00

Grants
KNOWN FOR VALUES
OPEN 9 A.M.-9 P.M. — SUNDAY NOON-6 P.M.

FRIDAY ONLY
FEBRUARY 12th

Lincoln's Birthday SALE
LIMITED QUANTITIES AND SIZES

GLASSWARE
SALE 96c ea.
• 4 Pack, 16-Oz. Glasses, Reg. $1.46
• Or 4 Pack 12-Oz. Glasses, Reg. $1.36 a Pitcher, Reg. $1.36

LADIES' DRESSES
SALE $5.00
• Values to $10.96
• Assorted Styles

BOYS' KNIT POLO SHIRTS
SALE $1.46
• S/S, 100% Combed Cotton
• Reg. $1.74—Assorted Stripes
• Sizes 6-12. Limit 3 Per Customer

THROW RUGS
SALE $1.96
• Reg. $2.99
• Size 21" x 36"
• Ass't Colors and Patterns
• Limit 2

3-PIECE LIVING ROOM GROUP
SALE $157
• Modern Corner Group
• Dual Purpose—2 Twin Beds by Night or Living Room by Day
• 1 Only — Reg. $239.00

ASSORTED FABRICS
SALE 87c YARD
• Values to $2.17
• Special Group. Wools, Wool Blends, Perm. Press, Denim, etc. 44-60" Wide
• Limited Quantities

NUBBY DAN FABRICS
SALE 57c YARD
• Fancy/Solids
• Discontinued Patterns
• Limited Quantities

NEWPORT PINCH PLEAT SHORTIE DRAPES
SALE $3.77
• Permanent Press
• Reg. $4.96

GRANTS TOILET SEAT
SALE $2.22
• Reg. $3.47
• White Enameled
• Limit 1

EARLY AMERICAN STEREO CONSOLE
SALE $88
• Reg. $159.95
• 4-Speed Changer
• Balance/Base Control • 1 Only

Girls' and Boys' Wear
SALE 96c
• Special Group
• Sweat Shirts, Polo Shirts, Blouses, etc.

PLASTIC LAUNDRY BASKET
SALE 66c
• Reg. 96c
• Dual — Assorted Colors

ROUND Swing Top Waste Bin
SALE 96c
• Reg. $1.43
• Easy to Carry, Empty, Clean
• Colors

CAR WASH Bucket & Sponge Set
SALE 74c
• Reg. 97c
• All 5 Items Needed to Wash Your Car

ASSORTED GOLF CLUBS
SALE $3.00
• Woods, Irons and Putters
• Reg. $5.00 to $8.99
• Limited Quantities

MEN'S, BOYS' and WOMEN'S WEAR
SALE $4.00
• Special Group
• Values to $8.96

LADIES' BLOUSES, SWEATERS AND SKIRTS
SALE $2.00
• Values to $7.99

ROOSTER TIER CURTAINS
SALE $1.86
• Wash 'N Hang
• Reg. $3.26
• Length 24"-30"-36" • Assorted Colors

ONE-OF-A-KIND SALE
INCREDIBLE BUY ON BROADLOOM ROOM SIZE RUGS
• SERGED EDGES • DOUBLE JUTE BACKING
All these fibers: • ACRYLIC • POLYESTER • POLYPROPYLENE • SPUN NYLON • CONTINUOUS FILAMENT NYLON
All these textures: • SHAGS • TIP SHEARED • SCROLL • CUT AND LOOP • COMMERCIAL TYPE
All these sizes: 12x10' 12x11' 12x12' 12x13' 12x13'6"
SPECIAL PURCHASE $46.00 REG. $59.88
Not all sizes in all fibers or textures

20 NAMEOKI VILLAGE — GRANITE CITY, ILLINOIS

• • • EDITORIAL • • •

Granite City Press-Record
PUBLISHED MONDAY AND THURSDAY
by Granite City Press-Record, Inc.
1815 Delmar Ave., Granite City Ill. 62040
876-2000

PUBLISHER
C. E. Townsend

GENERAL MANAGER
Paul Halbert

EDITOR
Wm. F. Winter

MEMBER
Southern Illinois Editorial Association
International Conference of Weekly Newspaper Editors

MEMBER 1971 NEWSPAPER

MEMBER
National Newspaper Association - Founded 1885

Ten cents per copy. By mail to Granite City Rural Routes, $9.20 per year; first and second zones, $11.00 per year; third zone, $11.40 per year; fourth zone, $12.00 per year; fifth zone, $12.80 per year; sixth zone, $13.40 per year; seventh zone, $14.00 per year; eighth zone, $14.50. Six months, one-half annual rate. Servicemen—$5.60 per year; $2.80 for 6 months.—Anywhere in the world.

(Carl Byoir & Associates)

The valentine you send or get this year may not look like a valentine at all. It won't use the word valentine. It won't show hearts and flowers. It won't have long verses or flowery sentiments. It will simply convey love, 1971 style.

Such "un-valentines" are intended to express affection in a totally new and youthful way.

They look and sound far different from any traditional valentine. Cute cupids, frilly lace hearts and other such symbols are out. Mood photography is in, with soft-focus color photos taken outdoors in natural settings.

The words are brief. They sound the way young people speak today. They say things that lovers feel but seldom express.

"Alone, but never lonely . . . with thoughts of you," says one card with a photo of a man walking beside the fog-shrouded sea. Another shows a young couple silhouetted against the setting sun. The words inside say "Forever me with your love"—an adverb becoming a verb in the contemporary language of lovers.

Not all valentines of the type delete the reference to St. Valentine's Day Feb. 14. One, with a couple strolling through a forest glade, reads "Every day is Valentine's Day when I'm with you."

Another showing lovers walking near the sea at evening says, "Where you are I want to be. Especially on Valentine's Day." But red hearts and baby cupids are missing.

Such cards stem from a belief that greeting cards should offer an alternative to rhymed verse and traditional imagery. They are part of a trend toward shorter sentiments and reflect the growing use of prose in cards.

Nameoki-Chouteau Townships Area Setting Pace for This County's Population Growth

Nowhere in Madison County did any two adjacent counties have as much numerical or percentage population growth as did Nameoki and Chouteau Townships between the 1960 and 1970 censuses.

This is a significant statement because, during the decade of the 1960s, Madison County experienced considerable growth, rising 11.7% in population, from 224,689 to 250,934. This county is the sixth largest in Illinois, led only by Cook, 5,492,369; DuPage, 491,882; Lake, 382,638; St. Clair, 285,076; and Kane, 251,005.

The 180,369 urban residents of Madison County, making up 71.9% of the total, include 89,429 in urbanized areas—those having as a nucleus a 50,000-inhabitant core of one or more cities—and 90,940 in other urban areas.

The remaining 28.1%, the 70,565 rural residents, consist of 18,586 in residential areas of 1,000 to 2,500 population and 51,979 in other rural territory.

Nameoki Township accounts for a big portion of the fast-growing rural area. Nameoki rose 53.3%, from 9,210 to 14,117 and the township is largely unincorporated. Exceptions are the village of Pontoon Beach, created during the decade and now totaling 2,448 residents, and part of the city of Madison, increasing 11.6% from 517 to 577.

Chouteau Township also had substantial growth, from 6,194 to 8,521, or 37.6%. Both Pontoon Beach and the villlage of Roxana have some territory in Chouteau but it is uninhabited. The Chouteau section of the village of Hartford had a 2.4% population gain, from 1,170 to 1,198.

The 53.3% growth in Nameoki and 37.6% in Chouteau reflects the attractiveness of the Quad-City area and Madison County to new residents. Illinois as a state had a lower growth rate, 10.2% or 1,032,818, from 10,081,158 to 11,113,976.

Since both of the townships still have many "wide open spaces," continuing rapid growth seems certain during the next decade.

Young People Learn to Become 'Involved' Through Boy Scouts of America Program

American youth is seeking a bigger "piece of the action," and the Boy Scouts of America is providing it, it is being noted locally in connection with observance of Boy Scout Week Feb. 7-13. The organization was founded in the U. S. on Feb. 8, 1910.

While the purposes and prime methods of scouting remain the same, there is greater flexibility and more boy involvement in the planning of scouts' growth and development.

Youth participation is now an important factor in all levels of scouting. The Cahokia Mound Council executive board, governing the services to 1,993 Cub Scouts, 1,240 Boy Scouts and 289 Explorers in Bond County and southern Madison County, includes three Explorers, Maurice Dailey of Post 69 in Granite City, Richard Stephenson of Post 34 in Glen Carbon and Mike Durbin of Post 40 in Highland.

Nationally, there are four youth participants on the national executive board, and young men are planning and carrying out the programs for 1971 events, including the National Explorer Presidents' Congress in Washington, D. C., June 2-6 and the National Conference of the Order of the Arrow at the University of Illinois Aug. 24-28. Twelve young men will be elected at the latter event to serve as an advisory committee for the Boy Scout national jamboree in 1973.

Project SOAR (Save Our American Resources), a year-long national conservation "good turn," is another example of meaningful youth involvement. Other new programs and projects are being developed in line with the present two million scouts' future objectives for knowledge, individual and group skills, and attitudes.

Emphasis also is being placed on leadership skills—knowing and utilizing resources within a group, planning, making decisions, gathering and giving information, and "managing learning," rather than teaching.

Scouting here and elsewhere is receiving justified acclaim for bridging the generation gap and achieving "the best of both worlds." It still has character development, citizenship training, and physical and mental fitness as its principal goals. But it has not lost its charm or romance; scouts still like to camp and to do all the things that have been in the program throughout the 61 years.

High National Position for Local Banker

Selection of Harold F. Karandjeff, American National Bank president, as administrative director of the Bank Administration Institute, largest technical banking organization in the world, is a high honor for him and the Quad-Cities. His new duties will enable him to materially advance the cause of modern, efficient banking not only in the U. S. but as far away as the Philippines.

Cong. Price to Head Atom Energy Committee

Another honor has been accorded the congressman from this district, Melvin Price. Newly designated as vice-chairman of the Joint Senate-House Committee on Atomic Energy, he will automatically replace Senator Pastore as chairman in 1973.

50 Years Ago

Install 19th Street 'White Way'

FEBRUARY 11, 1921

Work has begun on a "great white way" along 19th Street between B and G streets and is to be completed within six weeks. Forty posts will be installed, John R. Kelahan of the Peerless Electric Co. reported.

* * * *

Boy Scout Marion Smith of Madison won second place in state judging at Quincy of fire by wood friction. He deserved to win first place and the trophy, as he succeeded in getting the first spark a minute ahead of any other contestant. But he was unable to fan his spark into a flame for some time on account of damp timber. Others entered included Maurice Suhre of Granite City.

* * * *

Mr. and Mrs. Harold Hussong, 2311 D St., are visiting his parents in Elk City, Kan.

25 Years Ago

Chiefs Agree to 'Make It Hot'

FEBRUARY 11, 1946

Police Chiefs Eugene Burnett of Granite City, Stanley Wojcik of Madison, M. E. Hayden Sr. of Venice and William Ziegler of Nameoki and other chiefs of Madison County have told State's Attorney C. W. Burton that they plan to "make it hot" in this county for law violators. They will arrest on sight "with or without warrant" any well-known gangster and turn them over to Burton. The prosecutor is concerned over speculation that St. Louis gangsters may become frequent visitors in Illinois.

* * * *

After a visit with Mr. and Mrs. Thomas Martin and family of Venice and Mr. and Mrs. Frank Wheeler of Edwardsville, Mr. and Mrs. Bud Wheeler and son, Donald, of Dunbar, Ky., returned to their home.

Winter Wonderland

By BILL WINTER

Editor, Press-Record

Have you already celebrated Lincoln's birthday? Are do you still plan to?

The confusion results from the Feb. 12 traditional birthdate of the 16th U. S. president and the Feb. 1 date (first Monday) designated by the Illinois General Assembly for the observance, effective this year.

Regardless of when the celebrating occurs, Lincoln remains one of the top two or three national heroes and is by far the all-time giant of Illinois history.

This state formally declared itself to be the "Land of Lincoln' on May 17, 1955.

One of his best remembered speeches was given in this county, at Edwardsville, Sept. 11, 1858, when he was campaigning unsuccessfully for the U. S. Senate against Sen. Stephen A. Douglas:

"What constitutes the bulwark of our own liberty and independence?

"It is not our frowning battlements, our bristling sea coasts, our Army and our Navy. These are not our reliance against tyranny.

"All of those may be turned against us without making us weaker for the struggle.

"Our reliance is in the love of liberty which God has planted in us. Our defense is in the spirit which prized liberty as the heritage of all men, in all lands everywhere.

"Destroy the spirit and you have planted the seeds of despotism at your own doors. Familiarize yourselves with the chains of bondage and you prepare your own limbs to wear them.

"Accustomed to trample on the rights of others, you have lost the genius of your own independence and become the fit subjects of the first cunning tyrant who rises among you."

Another Lincoln appearance in Madison County during the same campaign took place Oct. 15, 1858, at Alton, where the seventh and final joint Lincoln-Douglas debate was held.

In one of his replies, he discussed "the eternal struggle between these two principles—right and wrong—throughout the world. They are the two principles that have stood face to face from the beginning of time, and will ever continue to struggle.

"The one is the common right of humanity, and the other the divine right of kings. It is the same principle in whatever shape it develops itself.

"It is the same spirit that says, 'You toil and work and earn bread, and I'll eat it.'

"No matter in what shape it comes—whether from the mouth of a king who seeks to bestride the people of his own nation and live by the fruit of their labor, or from one race of men as an apology for enslaving another race—it is the same tyrannical principle."

In his farewell address at Springfield, Ill., after being elected to the presidency over the same man who two years earlier had defeated him for the Senate, Lincoln noted that "to this place, and the kindness of these people, I owe everything."

"Here I have lived a quarter of a century, and have passed from a young to an old man. Here my children have been born, and one is buried.

"I now leave, not knowing when or whether ever I may return, with a task before me greater than that which rested upon Washington.

"Without the assistance of that Divine Being who attended him, I cannot succeed. With that assistance, I cannot fail."

In an 1861 speech in Independence Hall, Philadelphia, Lincoln said, "I have often inquired of myself what great principle or idea it was that kept this confederacy so long together. It was that which gave promise that in due time the weights would be lifted from the shoulders of all men, and that all should have an equal chance."

In his first inaugural address, he commented, "While the people retain their virtue and vigilance, no administration — by any extreme of wickedness or folly—can very seriously injure the government in the short space of four years."

In 1862, President Lincoln said, "It is difficult to make a man miserable while he feels he is worthy of himself and claims kindred to the great God who made him."

In a statement which applies aptly to revolutionaries of the modern era, Lincoln noted that "among free men there can be no successful appeal from the ballot to the bullet, and they who take such appeal are sure to lose their case and pay the cost."

It is clear that Lincoln will be remembered not only for his deeds, which were numerous and significant, but also for his words, which inspired and eventually unified fellow Americans.

He has gained historical immortality, and so have many of his writings and sayings.

One of his addresses, made in 1859, seems helpful to recall in this and any future troubled times:

"It is said an Eastern monarch once charged his wise men to invent him a sentence to be ever in view, and which should be true and appropriate in all times and situations.

"They presented him the words, 'And, this, too, shall pass away.'

"How much it expresses! How chastening in the hour of pride! How consoling in the depths of affliction!

"And yet, let us hope, it is not quite true.

"Let us hope, rather, that by the best cultivation of the physical world beneath and around us, and the best intellectual and moral world within us, we shall secure an individual, social and political prosperity and happiness—whose course shall be onward and upward, and which, while the earth endures, shall not pass away."

Nobody Speaks for Business, Free Enterprise at Many Universities

By DR. JOHN A. HOWARD
President, Rockford College

The private enterprise system is only one of the victims of a general anti-establishment attitude which has been rapidly gaining ground among the nation's youth for some years.

There are many other victims.

Today's college young people as compared with their predecessors, have a greatly diminished respect for marriage, morality, parental authority, the church, government, the importance of observing law—indeed, any binding obligations upon the individual.

There is a growing opposition among the youth to any system that governs human conduct.

The hostility which has grown among college students toward the private enterprise system is just a part of a much larger phenomenon.

I will suggest a few representative influences which I believe have contributed to this general anti-business attitude and then offer some observations about what needs to be done.

1. The church—Catholic, Protestant and Jewish — once affirmed with no hesitation and no apology, "Thou shalt" and "Thou shalt not."

In recent years, many clergymen have proclaimed that each issue is a matter to be decided by the individual conscience.

This about-face has undoubtedly contributed to the impression of contemporary youth that individualization of living is a good thing, that universal norms of conduct are a bad thing, and one's only obligations are to himself.

2. The cultural, entertainment and news segments of our society are almost uniformly populated by people whose condescension or contempt for the businessman is at best thinly veiled and at worst scathing.

Whether in comedy shows like the Beverly Hillbillies, reviews like Laugh-In or the network news, the businessman is often presented as a buffoon or a selfish money-grubber, or even a crook.

The cumulative impact of this constant derision placed before the child from his earliest years produces a predictable mindset.

3. Every radical group in the nation has seized upon the conflict in Southeast Asia as the best bludgeon with which to make a two-pronged attack upon our form of government and our economic system.

Our government through three administrations has failed grievously to make known to our population the reasons for its foreign policy.

I happen to believe there are good reasons and I have heard them persuasively presented on occasion.

But while our country may have been holding its own militarily, we have all but lost the war for men's understanding.

The phrase which President Eisenhower used in his farewell address, "the military - industrial complex," has been lifted out of context and used as the battle cry against the government and against private enterprise.

If you will recall the speech, General Eisenhower said our nation would be faced indefinitely with an enduring and very serious threat, the threat of hostile Communist nations.

To deal with that threat, we would have to maintain a military-industrial complex.

He observed that we need to keep that military - industrial complex in perspective, but his main emphasis of the aggressive hostility of Communism has been all but forgotten.

4. Turning to the antipathy against the military-industrial complex as it operates on the campuses, this particular anti-business thrust has been exceedingly successful.

It has resulted in the abandonment of many cooperative research programs, the picketing or badgering or ousting of industrial recruiters, etc.

If one thinks of the campuses in traditional terms, it appears as if many institutions of higher learning have become institutions of indoctrination rather than institutions of education.

I wonder how many colleges and universities there are where the students have heard responsible and well-informed spokesmen who supported the Administration's foreign policy, in equal time with the spokesmen who oppose our foreign policy.

If it is true that the students on many campuses have heard only one side of this critical issue, then that circumstance will need to be pondered deeply, and its impact on student attitude toward our economic system acknowledged as a major concern.

5. The other factor I wish to mention which has contributed to an anti-business attitude of college students is an almost unbelievable ignorance on the part of college teachers of the accomplishments of the private enterprise system as contrasted with every other economic system man has ever tried.

For the most part, college professors simply don't understand what makes the private enterprise system work.

And they are ignorant of the fact that it has proven itself to be the most fantastically successful anti-poverty engine that man has ever developed.

What are the colleges and universities doing to bring about improved student understanding of the private enterprise system?

My answer is, next to nothing.

Many colleges seem to be dominated by a philosophy which is suspicious of, if not hostile to, private enterprise.

There is growing support in the academic community for the theory that competition is damaging to mental health, and many academic institutions themselves have now become so financially dependent on government that they can hardly set an example to students of individual responsibility.

Have campus disturbances contributed toward undermining student-business relations?

I would guess that the effective organized hostility toward war-related industry has contributed to the anti-industry prejudice of students, and also has made the businessman suspicious of the student.

What can the private enterprise community do to become more attuned to the thinking of the student and higher education in general?

Now that is a loaded question.

To the extent that student thinking is also based on ignorance and faculty - inspired prejudice, I don't see why the business community should want to become attuned to the attitudes.

Try to understand them, Yes.

Try to perceive the degree of valid criticism by students of private enterprise? Yes. But attuned? No.

If students are turning away from a career in business, what can be done about it?

What can the private enterprise community do to present its case more effectively?

First, the business community needs to overcome its naivete.

Many well-meaning businessmen suppose that if they can just engage in some calm dialogue with students, that will solve the problem. It won't.

If the student has come to believe, through the news media and the entertainment media and his teachers, that the profit motive is evil and socialism is more humanitarian than individual responsibility—and if the student believes that businessmen are only motivated by selfishness,—then a friendly dialogue will not suffice.

The businessman who wishes to engage in a counter-education project is going to have to arm himself with the statistical facts to prove the superiority of his economic system.

And he must understand the motivating power of the institution of private property, that the worker who labors for his own advancement will accomplish far more than the worker who labors only to increase the public treasury.

If the businessman cannot discuss intelligently whether the profit motive is evil or superproductive, and other such matters in a dialogue with students, he may simply convince the students that the businessman is stupid as well as selfish.

Finally, I think the business community needs to inform itself about what is really happening on campuses, and start asking some questions.

It seems to me that the business community, and indeed the general public, is entitled to know the general mind-set of the departments of economics and political sciences and history and sociology and English, which are forming the attitudes of the students.

If the teaching personnel in these departments are predominantly hostile to the private enterprise form of economy, then it should not be surprising if the graduates turn out to share that hostility.

Corporate philanthropy, like the society, in general has had a naive and uncritical faith in the educational process.

Perhaps the time has come when we must recognize that education does have consequences, that if we have developed a system of higher education which has taken a basic stand in opposition to our economic system or our government, then that stand will be reflected in the attitudes of the graduates.

I suggest we need to ask the colleges and universities individually:

What is your purpose with regard to our economic system?

(a) To help your students understand, appreciate and improve upon that economic system?

(b) Or to train the students to believe it is an outmoded system and must be replaced?

(c) Or to be neutral on this issue?

And if it is neutrality, is it a laissez-faire neutrality where the anti-establishment partisans can dominate to the exclusion of other views?

Or is it a controlled neutrality where the pro-establishment and antiestablishment positions will be responsibly presented in some kind of balance?

When we understand the true intentions of our academic institutions and the degree to which they are being fulfilled, only then will the nation be in a position to decide what ought to be done and what can be done about the growing hostility of the academic community toward our economic system.

If it is the intent of a university to discredit the economic system, then that problem needs to be faced head-on.

If the purpose is compatible, but the purpose is being thwarted, then it is a different kind of problem.

At the present time, I am not sure anyone knows whether the problem is one of intent, or failure to fulfill.

We must determine that matter before any plan for counteraction would be effective.

Job Relocation Deductions Are Changed for 1970 Income Taxes

(Second of a series by the Illinois Society of Certified Public Accountants offering advice on filing federal income tax returns)

The 1969 Tax Reform Act made significant changes in the 1970 tax consequences of moving to a new home because of a job change or transfer by one's employer.

The new law broadened the allowable deduction for the costs of such a move, and extended the moving expenses deduction under certain circumstances to self-employed individuals. But the law also added new limitations.

One test of whether moving costs are deductible is the distance moved.

Under the prior tax law, the distance from one's former residence to his new job had to be at least 20 miles greater than it was to the old job. That minimum has now been increased to 50 miles.

There is still a requirement that the taxpayer work full time at the new location for at least 39 weeks in the 12-month period following the move, in order to qualify for the deduction.

Moving expenses formerly and still deductible include the costs of transporting household effects—which covers packing, crating and in-transit storage as well—and the costs of travel, meals and lodging for the taxpayer and his family in making the move.

The new law permits the further deduction of travel, meal and lodging expenses incurred in pre-move house-hunting trips and, after obtaining employment, meals and lodging during a period of up to 30 days while waiting at the new job location to take occupancy of the new home.

Also, attorney's fees, real estate agents' commissions and other expenses incurred in disposing of the old residence and acquiring the new one can be deducted.

Expenses incurred in moving the taxpayer's household goods and transporting members of the household to the new home are not subject to any limitation.

But the other, indirect expenses of moving have an overall limit of $2,500, including no more than $1,000 for the cost of house hunting trips and temporary living costs.

Any reimbursement of moving expenses made by an employer must be included in the recipient's gross income and is subject to withholding.

Press-Record Youth Focus

Marathon Run Planned To Aid Heart Fund

Members of Alpha Delta Chi fraternity at Southern Illinois University-Southwestern will stage a marathon run from the campus to the state capitol in Springfield Saturday and Sunday to publicize the Heart Fund campaign.

Thirty-five runners will carry a torch, presented to them by Chancellor John S. Rendleman, to the steps of the capitol where it will be received by Gov. Richard Ogilvie. Among them will be Bob Ashcraft and Dennis Jolly of Granite City.

Fraternity members will begin their run at 8 a.m. Saturday and expect to reach Springfield about 5 p.m. Feb. 14. There will be an overnight stop at Carlinville. The route of the 100-mile run will take the fraternity men through downtown Edwardsville, Hamel, Staunton, Benld, Gillespie, Litchfield and Carlinville the first day.

The second day's run will be through Girard, Virden, Thayer, Auburn, and Chatham, ending at Springfield at 4:47 p.m.

AFROTC HONORS Cadet Capt. Maurice E. Lee, III, left, who is congratulated by Cadet Corps Col. Richard T. Chamberlain of the Southern Illinois University-Southwestern Air Force ROTC detachment. Lee was selected as honor cadet. The honor cadet is nominated and elected by his fellow cadets for his overall performance and "contributing significantly to the espirit de corps of the detachment." Cadet Lee is the son of Col. and Mrs. Maurice E. Lee, Scott Air Force Base, Belleville. Chamberlain is the son of Mr. and Mrs. E. Russell Chamberlain, Collinsville.

Conference on Youth Announced by Ogilvie

Scott Randolph, East St. Louis school principal, is one of eight Illinois civic leaders and educators selected to serve as chairman of the eight separate sessions of the 40th annual Governor's Conference on Youth.

Announcement of the names of the conference chairmen was made by Peter B. Bensinger, director of the Illinois Department of Corrections. The conferences will be presented by the Juvenile Division of the department, with cooperation from local youth-serving agencies.

Randolph will be chairman of the Belleville conference, to be held April 15 and 16 at Augustine's restaurant. Persons from a 17-county area in southern Illinois are expected to attend.

You Are Invited
If You Have No Church
To Attend
First United
Presbyterian Church
At 22nd and Delmar Ave.,
Granite City, Ill.
This Sunday
Two Worship Services—
8:30 A.M. and 11:00 A.M.
Sunday Church School 9:40 A.M.
David Bruce Maxton, Pastor

New Honors Awards Available at Campus

Two new honors awards for students at Southern Illinois University-Southwestern have been announced through the SIU Foundation.

International Travel Advisers Inc. will make a $50 award annually to an outstanding student of German and the Illinois Society of Professional Engineers will recognize an outstanding student in engineering each year by presenting him or her a $50 award.

Grade point average—not necessarily the highest—and participation in campus activities will be considered in selecting the recipients of these awards, a spokesman for the foundation said. The awards will be made at the Honors Day program held each May.

ALL THE FISH YOU CAN EAT FRIDAY, $1.29 AT GRANTS

$5,900 Research Grant Obtained at SIU-SW

A grant of $5,900 has been awarded to Southern Illinois University-Southwestern by the National Science Foundation in support of the Undergraduate Research Participation project in physics.

The grant is under the directon of Prof. Ik-Ju Kang of the physics faculty in the Science and Technology Division. According to Prof. Kang, the grant will finance research programs for four junior or senior level physics majors for the summer quarter.

Initiate New Members

Delta Kappa Tri-Hi Y has initiated four new members, it was announced Saturday. The new members are Kathy Coyle, Cathy Hennrich, Camile Bischoff, juniors, and Kathy Guswelle, sophomore.

Moonspinners 4-H Club Plans Knit Classes at Meet

The Moonspinners 4-H Club members opened its Feb. 4 meeting by reciting the Pledge of Allegiance and the 4-H Pledge in unison. The group meets at the Nameoki Presbyterian Church, the leaders are Mrs. Elenore Koziol and Mrs. Carol Davis.

The minutes of the last meeting were read by the president, Anne DeRuntz, and Carolyn Goldasich called roll, which was followed by the treasurer's report.

Mrs. Joseph Uram, sewing project leader, reported on the recent sewing trip to Grant's at Nameoki Village. Members who participated were Laura Carrich, Anne, Jo Marie and Kathleen DeRuntz, Mary Beth Favier, Rose Marie Horbelt, Betty Komadina, Laura Jean Mann, Maria Schmidt, Cathy Turck, Ann Marie Uram, and Lisa Stegemeier. Mothers assisting Mrs. Uram were Mesdames Betty Stegemeier, Margaret DeRuntz, Mary Carrich and Elizabeth Schmidt.

Mrs. Schmidt, the knitting instructor, announced that classes will now be held on Mondays at 3:45 p.m., and again from 7 until 8:30 p.m. Classes will also be offered on Wednesdays at 3:45 p.m. The classes are held at the Schmidt home, 2609 Pontoon Road, and Mrs. Schmidt may be contacted at 931-2140 for additional information.

Demonstrations were given by Rosalie Ponce and Denise St. Ivany, "Peach Crisp"; and Lora Jean Mann, "Griddle Cakes". Refreshments of homemade cookies were served by Paula Neibur, Karen Ozbun and Rosalie Ponce.

Entertainment committee members, Linda and Denise St. Ivany, led the girls in games. The club's sewing class will be Feb. 18, at the church, and the next regular meeting will be March 4.

Members present, not yet mentioned were Mary Ann Bequette, Susan Bury, Teresa Butler, Teresa Polsom, Dawn Portell, and a guest, Lori Malottki.

Your Present Air Conditioner Won't "Cool It"?
CALL US!
Your Rheem Reliable Dealer
Spiroff HEATING & COOLING Co.
4500 Wabash Avenue,
Granite City, Ill. 62040
931-5371

Alumni Clubs to Hold Telethons for Loans

Two Southern Illinois University alumni clubs will hold telefund campaign this month to help provide scholarships and loans for SIU-SW students.

The St. Clair County Alumni Club held its campaign this week and will continue on Feb. 16. Last year $1,594 was raised in St. Clair County through the telefund.

The Madison County Alumni Club will hold its campaign Feb. 22-25 and March 1. Last year its members contributed $2,085.

According to Warren Stookey, assistant director of alumni relations, six scholarships were given to students. Fifty-one alumni scholarships have been awarded here since inauguration of the program in 1963.

Three hundred and sixty-eight loans were made last year, Stookey said, totaling $20,667. Each dollar in the loan fund, he pointed out, was used five times.

"More money for scholarships and loans will be needed this year," Stookey said, "due to the raise in tuition and the general economic situation."

DIAL A PRAYER
797-0775

58'er 4-H Club Meets, Plans New Activities

Janice Mueller opened the Feb. 4 meeting of the 58'er 4-H Club by leading members in reciting the Pledge to the Flag. Mary Beth Coffey then led the 4-H Pledge, and members answered roll call by naming their "Favorite Book".

Nancy Hamilos, secretary, read the minutes of the previous meeting. A guest, Laura Howell, was welcomed and introduced to the girls.

The leader, Mrs. Harriet Bunselmeyer, and Mrs. Eva Mueller announced that knitting clas will be Feb. 18, at 7:30 until 9 p.m. at St. John's United Church of Christ. Mrs. Ottis Hollenbeck is knitting instructor for the Club.

Talks were given by the following: Crystal Andrews, "Points to Consider in Meal Planning"; Patty Brokaw, "Blicking Knitted Garments"; and Nancy Hamilos, "Grooming Your Dog".

Demonstrations were presented by Peggy Sanders, "Quick Mix One Egg Cake"; Rhondice Wadlow, "Easy to Fix Green Beans"; Susan Coffey, "Deviled Eggs"; and Elaine Kayich, "Separating Eggs And How To Beat Them".

Joan Hollenbeck, Helen Zelenka, and Mary Mueller, led the nights' recreation, and Jo Ann Kambitch, Kim Hunt, and Peggy Smolich were in charge of refreshments. The girls served Valentine decorated cup cakes and hot "love potion" punch.

Those present included Patty Bade, Nancy Bergfield, Ann Marie Brusatti, Janet Bunselmeyer, Cheryl Gertsch, Janice Hamilos, Christy Lombardi, Martha Mueller, Mary Beth Winfield, Elizabeth Wilson, Andrea Miles, Jeanne Jackson, Donna Lindsay and Nancy Weil.

The next regular meeting will be March 4 at the church. Sewing and cooking classes will be held later in the spring.

On Dean's List

Miss Carol Ann Volkmar, daughter of Mr. and Mrs. Walter Volkmar, 2117 Pontoon Road, has been named to the dean's list at Belleville Junior College. Miss Volkmar had a grade of 3.5 for the last semester, the dean's office announced.

SIU Opera Company Honors Miss Lawrence

Southern Illinois University's opera company has been renamed the Marjorie Lawrence Opera Theater, honoring the former Metropolitan and Paris Opera dramatic soprano who has been professor of voice and opera director at the Carbondale campus since 1960, the School of Music has announced.

Miss Lawrence will continue as director of the Opera Workshop and have a guiding hand in the university's operatic concerts and productions. Slated for Feb. 26, 27 and 28 is the 1971 production of Johann Strauss' "Die Fledermaus" (The Bat).

During the decade that she has been on the SIU faculty, Miss Lawrence has trained more than a half dozen young artists who have forged their way into professional opera companies of the U. S. and Europe, including one now singing minor roles with the New York Met.

GC Scholar Cited

Gerald Lee McKechan, 2536 Lincoln Ave., has been cited for scholastic achievement during the fall quarter at Western Illinois University, Macomb. He is a senior.

Washington's Birthday SPECIALS!
B.F.Goodrich
1971 NEW CAR TIRE
BELTED TIRE
SALE
B.F.Goodrich SILVERTOWN BELTED
■ Rugged Polyester-Fiberglass Belted Construction for added safety, better traction, more mileage.
■ Wide "78" Profile
■ Attractive dual stripe Whitewall
STOP IN TODAY
Budget Terms
ONLY $19.88
Size B 78-14
$1.88 F.E.T.
plus trade in
SHOCKS
Buy 1st BFG shock at regular price
2nd BFG SHOCK
Sale Priced $5.97
FREE INSTALLATION
SAVE 50% on 2nd Shock
B.F.Goodrich
Here's what new BFG shocks will do for your car:
• Improve handling and stability, especially in cornering and braking
• Prevent dangerous dip, sway and roll
• Increase riding comfort and safety; reduce driving fatigue.
B.F.Goodrich
B. F. GOODRICH
Mon. and Fri. 8 to 8
Tues., Wed., Thurs. 8 to 6
Saturday 8 to 5
452-7123

GAUEN
SURPRISE
GAUEN LUMBER DOES THE WORK
Basement Rooms AND Rathskellers!
WHO SAYS YOU CAN'T TEACH AN OLD HOME NEW TRICKS?
Take a portion of a dreary basement, add new walls of practical prefinishing paneling and you've got a good start on a Family Fun Room.
Add usuable space at a minimum of cost. Let us tell you exactly "how little"! Includes ceiling tile, asphalt floor tile, paneling, 2 wall outlets, and ceiling light.
FIX UP FOR WINTER
• Siding • Roofing • Concrete • Gutters • Heating • Baths • Additions
• Carports • Storm Sash • Garage — All interior & exterior remodeling & repairs
* All Work By Gauen Craftsmen
9x12 BASEMENT ROOM ONLY $545.00 INSTALLED BY GAUEN CRAFTSMEN
KITCHENS:
$595.00 INSTALLED BY GAUEN CRAFTSMEN
NEED A PLACE FOR INFORMAL SNACK SESSIONS
We can help you with plans, materials, and reliable workmen so you can put a corner to work as a convenient snack bar. In fact, we do everything inside or outside your home.
* Bar Optional
12x15 RATHSKELLER ONLY $845.00* INSTALLED BY GAUEN CRAFTSMEN
NOT ONLY MOM:
But the whole family will enjoy a new kitchen! Now you can easily afford the beauty and minimum upkeep of fine new kitchen cabinets. Be amazed at how quickly and economically a new kitchen will appear! 12' of cabinets & double drain sink.
FREE HOME ESTIMATES
WE HAVE FINANCING FOR YOU!...
Call Now For Details
CALL NOW 344-3123
GAUEN Lumber Co.
129 So. Morrison
Collinsville
Since 1862
Store Hours: Monday Thru Friday: 7 A. M. to 5 P.M.; Saturday: 8:30 to 4 P.M.
EVENINGS CALL VAS, OUR QUAD-CITY REPRESENTATIVE, 452-3170
LAST 3 DAYS OF OUR BIG INVENTORY SALE-SAVE UP TO 50%

Uncle Charlie's DRIVE IN
2610 Nameoki Rd.
876-9313 OR 876-1202
OPEN 11 A.M. TO 12 MIDNIGHT
HOT FISH
SPECIALS GOOD Thurs. thru Sunday
Carry-Outs ONLY!

CUPID-APPROVED
VALENTINE WEEKEND
SPECIALS

★ DINNER $PECIAL$ ★
Jack Salmon (2 Jacks) - - - - - - - - $1.09
½ Chicken Dinner - - - - - - - - - - $1.25
Fresh Channel Catfish Dinner - - $1.79
Jumbo Shrimp Dinner - - - - - - - - $1.79
12 GOLDEN FRIED
Gizzards or Livers - - - - - - - - - - $1.25
ALL DINNERS AND BASKETS INCLUDE FRENCH FRIES AND SLAW

6 Jack Salmon BREAD, PICKLE and ONION ONLY! $1.99

Golden Fried ½ CHICKEN DINNER $1.19
FRENCH FRIES and SLAW

PARTY CHICKEN
8 pcs. . . $1.79 16 pcs. . . $3.39
12 pcs. . . $2.69 24 pcs. . . $4.99
Party Salads
Potato Salad — Macaroni Salad — Green Bean Salad — Cole Slaw — Combination — Kidney Bean — Hot Baked Beans
Pt., Qt. Gal.

DOLLAR $PECIAL$
4 Beef or Bean Tacos
4 Ocean Cod Sandwiches
3 Pc. Chicken Dinner
Family Box French Fries
4 Hot Dog Sandwiches
YOUR CHOICE $1

Clams, 5-oz.
GOLDEN FRIED
18 to21 Small Shrimp
3 Jumbo Tenderloins
YOUR CHOICE $1.19
HOME MADE PIES

Tony and Joe
Metro-East's Most Beautiful Cocktail Bar
3rd St. and Madison Ave., Madison
Invites You to Sing-a-Long with
Paul Dino and his Accordion
EVERY SATURDAY — 8 P.M.
Now Appearing Every Sunday
Butch Bucherich
and his Band at 8 P.M.

FIESTA ESPANOLA GUESTS celebrating the third anniversary of the opening of Powell Hall, home of the St. Louis Symphony Orchestra, included local residents, from left to right—Dr. and Mrs. Albert Trtanj, Dr. and Mrs. Wallace Brylak, Dr. and Mrs. Alan Skirball, Mr. and Mrs. Christ Kacalieff and Mr. and Mrs. Vasil Eftimoff. Dr. Trtanj serves on the Mississippi River Festival Board, and Mrs. Eftimoff is the Illinois area board member for the Women's Division of the St. Louis Symphony.

Granite Cityans are Guests at Powell Hall 'Fiesta Espanola'

Many Granite City residents were among the 1,000 guests attending the Fiesta Espanola celebrating the third anniversary of the opening of Powell Hall, home of the St. Louis Symphony.

Highlighting the evening's festivities was a concert by the St. Louis Symphony Orchestra, featuring a program of Spanish music under the direction of Maestro Walter Susskind and Assistant Conductor Leonard Slatkin.

Guest artists, Jose Greco and Nana Lorca, performed solo dances and appeared together in four numbers. Their presentation ranged from the gay and charming "Castellana," which relates the story of a courtship between a young boy and girl, to the well-known "Bolero," by Ravel.

A buffet dinner consisting of a variety of Spanish dishes was served following the concert. Guests were then invited to dance in the Powell Hall foyer to one orchestra or to a second group which played on stage.

Proceeds from the Fiesta Espanola were added to the St. Louis Symphony's operating budget.

Among local guests attending the affair were Mr. and Mrs. Vasil Eftimoff, Dr. and Mrs. Albert Trtanj, Dr. and Mrs. Alan Skirball, Mr. and Mrs. Christ Kacalieff and Dr. and Mrs. Wallace Brylak.

CHAPTER HT OF P.E.O. MEETS

Chapter HT of the P.E.O. Sisterhood met Monday afternoon with Mrs. A. F. Buente, 2626 State St.

After the usual dessert course served 16 members, Mrs. Carl Mathias gave the program, a tour of Cottey College in Nevada, Mo., one of the P.E.O. projects.

Announcement was made of the next Metro-East Round Table to be held in March, and members were asked to bring Betty Crocker coupons to be used for the P.E.O. Home.

The March meeting will be with Mrs. Mathias, 34 Oaklawn Drive.

Roger McDuff On Program

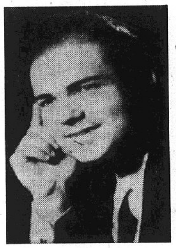

ROGER McDUFF
Tenor

A musical concert featuring Roger McDuff, tenor with the nationally acclaimed McDuff Brothers Trio, will be held at First Assembly of God, 24th Street and Grand Avenue, Sunday night. Also included in the program will be the Sanctuary Choir and the New Life Singers.

Mr. McDuff will be accompanied by the sound track from his latest record album. Comprised of various orchestrations, the repertoire will run the gamut of religious music literature.

Pastor Allen Groff has extended an invitation for guests to attend the concert which is to begin at 6:30 p.m.

RADIOLOGY TECHNOLOGISTS TO MEET TONIGHT

The Illinois State Society of Radiology Technologists will holds its February meeting today at Fischers Restaurant, 2100 W. Main St., Belleville. This will be a dinner meeting with a social hour at 6:30 p.m. Dinner will be served at 7:30 p.m.

The meeting is designated as Student Night and host for the meeting will be the students of Belleville Area College, affiliated with Centreville Township Hospital. The students of Districts 10, St. Mary's Hospital School of Radiology Technology, Centralia, Ill., and District 11, Belleville Area College School of Radiology Technology, affiliated with Centreville Township Hospital, will present student papers.

These papers will be judged and the student with the best paper will receive The Doctor Sante Award. This is the first time an award honoring Dr. Sante will be given in the area. Dr. F. E. Bihss, a close friend of Dr. Sante's, will present the award.

MRS. IRENE WRIGHT ENTERTAINS CLASS

Mrs. Irene Wright, 2240 Benton St., was hostess to the F.A.C. class of St. Peter United Church of Christ at a monthly meeting Monday evening.

A Valentine theme was carried out in the appointments and a brief business discussion was led by Miss Myrtle Soechtig, president.

Games provided entertain-served to 12 members. Prizes were won by Mrs. Florence Hadaller, Mrs. Marie Whittle, Mrs. Thelma Markgraf, Mrs. Virginia McLester and Miss Alice Bohnenstiehl.

Mrs. Whittle will entertain the group at the March meeting.

HONOR SON AT DINNER PARTY

Mr. and Mrs. V. P. Cahill, 3003 Buxton Ave., entertained guests at a dinner party this week in honor of the graduation from the local high school of their son Adron.

Those attending the dinner, beside the graduate, were Miss Joyce Cahill of Alton, Miss Pamela Barnfield of Glen Carbon, Mr. and Mrs. Virgil Copeland, Mr. and Mrs. Bobby Saltsgaber, son Russell and daughter Robin, and Mr. and Mrs. Isaac Pasley and son Mark.

LEAVES FOR GERMANY

Mrs. William W. Simmons, the former Barbara Barbieri, a daughter of Mr. and Mrs. Joseph Barbieri, 2142 Waterman Ave., left Monday for Germany to join her husband, Pfc. Simmons, who has been stationed in Frankfurt since December.

PTA MEETS AT TRI-MOR BOWL

The Washington School PTA met Monday evening at the Tri-Mor Bowl.

Richard Ficker, president, was in charge and the opening prayer was offered by the Rev. Khoren Habeshian.

The candy sale to be held March 19 until April 5 was discussed, and a representative of Boy Scout Troop 19, sponsored by the PTA, Bill Vaught, reported on the financial needs for camping trips next summer.

Tony Sobol, manager of the Tri-Mor Bowl, welcomed the group and a film on bowling was shown, followed by a free bowling party, after which refreshments were served to about 75 persons.

AWNINGS—G. C. GLASS CO.
18th & Edison, 877-5400

COUGAR COUNTRY
IN COLOR
Coming Feb. 17
One Week Only!
Washington Theater
1334 19th St.
451-7777

PARTY LINE!
SUNDAY MORNING
10:30 TO 12:30
WGNU (920)
WGNU-FM (106)
CALL ON ANY SUBJECT
LOCAL TOPICS!
WORLD AFFAIRS!
SPORTS!
CLUB ACTIVITIES!
MISSING PETS!
MISSING HUSBANDS!
GAMES! PRIZES!
. . . call . . .
451-9950
Presented by:
FEDER-HUBER FURNITURE CO.
FIRST GRANITE CITY SAVINGS & LOAN
STEFANIE'S
The LEADER DEPARTMENT STORE

Come to the 'DESTINATION'
A COFFEE HOUSE FOR YOUNG PEOPLE
In the Fellowship Hall of the First United Presbyterian Church
22nd and Delmar Ave.
OPEN EVERY FRIDAY FROM 8 TO 12 P.M.
Admission 25c

V.F.W. Post 1300
21st & Washington Granite City, Ill.
BAR-B-Q
Pork Steaks--Chicken--Ribs
EVERY SATURDAY
Carry-Outs - - - 11 A.M.-4 P.M.

UNDER NEW MANAGEMENT
SPORTSMAN'S CLUB
10th and Iowa Madison, Ill.
PLATE LUNCHES
Served 11 to 6 -- 7 Days A Week
DINNERS
Served 6 to 12 -- 7 Days A Week
WE ALSO CATER TO PRIVATE PARTIES
"THE ELECTRIC SOULS"
Are back at the Sportsman's Club in Madison
This Friday Only, 10:00 P.M. 'til 2:00 A.M.
Ralph Miller, formerly of Ralph & Charlie's, Owner

HONEST, ABE-
The Kentucky Fried Chicken Dealers Of Greater St. Louis Are Helping In The Fight Against Inflation.
LUNCH SPECIAL
11 AM TO 2 PM ONLY
"FREE DRINK"
With Your Purchase Of A "Snack Pack".
Its A Delicious, Nutritious Meal For Less Than A Dollar!
SAVE MONEY-
And Honor These Great Americans,
ABE LINCOLN
WHO FREED THE SLAVES
COLONEL SANDERS
WHO FREED THE AMERICAN HOUSEWIFE FROM KITCHEN SLAVERY.
OFFER GOOD IN GRANITE CITY
AND AT ALL 35 LOCATIONS IN GREATER ST. LOUIS
COLONEL SANDERS' RECIPE
Kentucky Fried Chicken®

NAMEOKI

MRS. HARRIET LOVINS
2332 O'Hare Avenue
877-6936

WOMENS SOCIETY VALENTINE PARTY

The Women's Society of Christian Service of Nameoki United Methodist Church met Monday night at the church for a valentine party. The evening opened with a "mixer" game.

A business meeting was conducted by president, Mrs. Dorothy Luckert. Announcement was made that the Every Member Busy Circle will meet Feb. 23 at 8 p.m. at the home of Mrs. Mary Jane Fester, 2031 Amos Ave.

The circle will sponsor a rummage sale Saturday, March 20, at the Knights of Pythias Hall, 20th Street and Cleveland Blvd. Items for the sale may be brought to the church. Co-chairmen of the project are Mrs. Marsha Watson and Mrs. LuAnn Briner.

The Lydia Circle will meet Feb. 23 instead of the usual meeting on the third Thursday. The 9:30 a.m. gathering will be at the home of Mrs. Marian Whitaker, 1735 Breman Ave.

Mrs. Dorothy Wallace introduced the guest speaker, Mrs. Wanda Robeff of Trinity Methodist Church. Special music for the evening was provided by Marilyn Bess and Neil Seymour, who were accompanied by David Long on the piano.

Hostesses for the evening were Mrs. Dorothy Luckert and Mrs. Pat Bernaix. A dessert course was served from a table decorated with a valentine centerpiece.

Those present included Mesdames Mary Bailey, Fay Bess, Virginia Carroll, Alma Cowan, Virgie Daniels, Vivian Guika, Ruth Hancock, Mildred Naney, Gladys Russell, Lucille Russell, Bernice Sawyer, Doris Smith, Lucille Webb, Janice Meyers, Pat Kent, Pauline Mahon, Marietta Daniels, Rose Seymour, Marie Long, Violet Miller, Pauline Canham, Nellie Jones, Ruth Bunch, Ada Sheatley, Ruth Byrd, Peggy Dillard, Fern Sansoucie and Mrs. Cockrell.

* * * *

CUB SCOUT PACK 96 OBSERVES SCOUT WEEK

"Scout Week," observing the 61st birthday of the Boy Scouts of America, is being participated in this week by members of Cub Pack 96, sponsored by the Maryville School PTA. The pack is featured in a special store window display at Carp's.

Included are various items the boys made during den meetings in the past year, and the first and second-place cars in the 1970 pinewood derby. Following Scout Week, the display will be moved to the display case at Maryville School.

The Cub Scouts are also conducting a flag-raising ceremony at the school each morning this week.

John Schrader is cubmaster, and others working on the display window were Mrs. Sharon Wise and Mr. and Mrs. Harold Brandon. Brandon is committee chairman.

Pack 96 will be participating in Project SOAR, (Save Our American Resources). The annual "blue and gold" banquet is planned for Feb. 22 at the school. Guest speaker will be Leo Konzen, district scout chairman and a local attorney. Lawrence Hubbard is chairman of the resources project.

By Press-Record Staff Photographer

NEW CARS-NEW EMBLEMS. The Madison Police Department received three new police cars this week and appropriately marked them with the new official police emblem stickers. Police Chief Frank Dutko applies one of the new stickers to the first of the new cars. The stickers are copies of the shoulder patches Madison policemen wear.

Mitchell

MRS. LOIS WEEKS
128 Cynthia Lane
931-1493

PRESBYTERIAN CHURCH INSTALLS NEW PASTOR

The Rev. William F. Reipschlager was installed as pastor of the Mitchell Presbyterian Church during installation services Sunday afternoon. The Rev. Robert Landes was moderator and Mrs. Floyd Mercer was organist during the ceremony.

The invocation and the Lord's Prayer were by the Rev. Richard Risser, and Scripture reading was by Miss Dorothy Mitchell. The Granite City High School Madrigal Group, directed by Raymond Voorhees, sang, "Take My Life and Let It Be."

The Rev. David B. Maxton installed the pastor. The charge to the pastor was given by the Rev. James Troop, and the charge to the people was presented by the Rev. Lawerence Jackman Jr. The benediction was offered by Rev. Reipschlager.

After the ceremonies, a tea was held in the recreation room, arranged by Miss Dorothy Mitchell and ladies of the Mitchell and ladies of the church. Mrs. Laurabeth Wittkamp and Mrs. Sally Segar served tea and punch with sandwiches and cookies.

During the social hour, Bill Norris was presented with a gift in appreciation of his work in building the manse. The Rev. James D. Troop, who has been serving as moderator of the Mitchell church, was presented an appreciation gift.

SEVENTH BIRTHDAY OF ELLEN DURBOROW

Ellen Durborow, daughter of Mr. and Mrs. Dale Durborow, 5151 Old Alton Road, celebrated her seventh birthday Sunday with a party given by her parents.

A valentine theme was used in the decorations and two sheetcakes centered the refreshment table. Ice cream, cake and punch were served.

Games were played, with prizes going to Douglas Redding, Carla Sugg, Debra Redding, Dee De Durborow and Chris Curt.

After the honoree opened her many gifts, refreshments were served to the prize winners and Jeff, Greg, Tim and Bradley Rose, Greg Gobble, Laura Turner, Susan Starr, Angela and Anita Durborow, Sandy Durborow.

Carrie and Susan Curt, Diana Sugg, Linda Leslie, Susan Oliver, Jeannine Stefanoff, Charlie and Lorrie Rhoades, Mike and Cyndy Myatt and the honoree's brothers, David, Bob and Danny Durborow.

Mothers present were Mesdames Pat Durborow, Barbara Green, Janice Rhoades, Pat Gobble, Charlotte Curt, Doris Rose and the honoree's grandmother, Mrs. Elsie Durborow, and Mr. and Mrs. George Woods.

* * * *

Mr. and Mrs. Dale Maxville, 504 Margaret Ave., Mitchell, have announced the birth of their first child, a son, Dale Allen Maxville Jr., Jan. 29 at St. Elizabeth Hospital, Belleville. Grandparents are Mr. and Mrs. Bill Wurtz of Collinsville and Mr. and Mrs. Mose Maxville of Granite City.

Glenview & East Granite

MRS. DORIS STOTZ
2571 Hodges Avenue
876-8044

TROOP 'THINKING DAY'

Two prospective members, Kim Stringer and Louise Holloway, were guests during the weekend meeting of Brownie Troop 492 in the home of the leader, Mrs. Skippy Kidman, 2916 Faith Ave.

The troop discussed plans for a "thinking day" program Feb. 20. The scouts will also take part in the District Four "thinking day" program Feb. 21 at Nameoki School. Three scouts from Troop 1177 will attend the troop program to talk about the different levels of scouting.

Also discussed was an arts and crafts display, and Mrs. Kidman asked that each girl bring her crafts to the next meeting. The troop has been making simulated insects for the past several weeks and has worked on a valentine project.

Plans were made to practice opening and closing ceremonies for the Feb. 20 event. The birthday of Sharon Werner was celebrated and refreshments were served to Rhonda Crouch, Kim Haveron, Carol Ann Kidman, Delores Lindsay, Janet Nunes, Robin Saltsgaver, Mary Beth Smith, Tammy Smith and Jolene Stratton.

Services Held for Sylven Osburn, 69

Funeral services for Sylven Osburn, 69, of 2634 Madison Ave., were held at 1 p.m. Wednesday with burial in Sunset Hill Cemetery.

Mr. Osburn was found dead in bed at home at 10:30 a.m. Monday. A .22 caliber revolver was nearby. He had been under the care of a physician for the past few years.

Born in Madisonville, Ky., he lived here 50 years. He was a retired employe of Granite City Steel Co. and was a member of the Elks Lodge.

Survivors include his wife, Mrs. Madelyn Osburn; two daughters, Mrs. Sam (Patricia) Pershall Jr. of Clayton, Mo., and Mrs. Warren (Betty) Knobbe of Phoenix, Ariz.; nine grandchildren and three great-grandchildren.

An obituary notice appears elsewhere in this issue.

Venice Assessor Returns From 2 Day Seminar

John Bridick, Venice Township assessor, has returned from a two-day assessor school sponsored by the Department of Local Government Affairs at the Ramada Inn in Mount Vernon, Ill.

The two-day school featured experts in a wide variety of matters affecting property assessment. Also explained were the newly revised residential and rural assessment techniques as explained in the department's assessment manual.

DELICIOUS BEAN TACOS
BERT'S CHUCK WAGON
876-2576

DELICIOUS TENDERLOIN SALE
BUY ONE AT REGULAR PRICE OF 55c — GET 2ND ONE FOR 25c
A SAVINGS OF 30c!
SERVED ON A JUMBO BUN WITH SESAME SEEDS AT THE HOME OF THE FAMOUS "BIG BURGER"
Offer Good Thurs., Fri., Sat., Sun.
SNACK SHACK
2167 WASHINGTON AVE. 876-2207

MID-AMERICA THEATRES
Mid-America Bel-Air HWY. 66 & 111
OPEN 6:30 — START 7:00
IN-CAR HEATERS
FRI. - SAT. - SUN.
3 TIMES THE LAFFIN AND 3 TIMES THE LOVIN!
3 IN THE CELLAR — ALSO — [R] — 3 IN THE ATTIC — YVETTE MIMIEUX, CHRISTOPHER JONES
No. 3—FRI. & SAT. — "DEVIL'S EIGHT"
Mid-America Falcon 7400 COLLINSVILLE RD
OPEN 6:30 — START 7:00
HEATED SNACK BAR AND RESTROOMS
FRI. - SAT. - SUN.
FREE! 2 FOR 1 PASS!
TO A FUTURE MOVIE TO EVERYONE BRAVE ENOUGH TO SIT THROUGH THESE 4 HORROR SHOWS!
4 SPINE-TINGLING CHILLER 4
#1 CHILLER Bloodthirsty BUTCHERS 'n' #2 TORTURE DUNGEON
No. 3 "THEY CAME FROM BEYOND SPACE"
No. 4 "BILLY THE KID VS. DRACULA"

They're back!!
Yes—the Philthy McNasty 4 are back to entertain you Wed., Thurs., Fri., and Sat. nights in "the Attic."
ROUND TABLE
Jct. ILL. 157 and I 55-70 COLLINSVILLE, ILLINOIS 344-5886

"We didn't invent Valentine's Day...
but We do help make it Special!"
Dining out makes every day a Special Day with us!
Flaming Pit
2110 Troy Road Edwardsville (618) 656-9820

this SATURDAY and SUNDAY FEB. 13, 14
Dairy Queen
SALE 9¢
"Broiled Like A Steak"
BUY ONE 1/4 lb BIG BURGER at the regular price
GET ANOTHER FOR JUST 9¢ MORE
DAIRY QUEEN STORE
3901 PONTOON ROAD PONTOON BEACH

WASHINGTON THEATRE
19th & STATE STREETS — 451-7777
Tonight, Fri., Sat., Sun., Mon., Tues., Feb. 11 to 16
SPECIAL 75c MATINEE SATURDAY AND SUNDAY, FEBRUARY 13 - 14
EXTRA — 100 OTHER PRIZES TO LUCKY WINNERS — SEE
GIVE 'EM HELL, JOHN!
JOHN WAYNE in A Howard Hawks Production "RIO LOBO" G Technicolor
National General Pictures presents TARZAN'S DEADLY SILENCE G IN COLOR Based on the "TARZAN" TV Series
Remember—Sat. & Sun. Matinee—75c to All—Open 12, Starts 1:00
Next Attraction — "COUGAR COUNTRY" — Outdoor Adventure

PRESLEY TOURS
One of the fastest growing tour operators in the Midwest has over 165 colorful, carefree and fully escorted trips planned for you to select from in 1971. All 50 states and 56 foreign countries are covered.
TO NAME A FEW:
S. Pacific (25 Days) June & Nov.
Colorado 9-Days
Holland Tulip (Michigan) 5-Days
National Parks 19-Days
Silver Dollar City 3-Days
Mardi Gras 5-Days
AND MANY, MANY MORE
All Trips From and Return to St. Louis. Write for Trip Itinerary or Free 48-Page Travel Booklet.
PRESLEY TOURS, Inc.
MAKANDA, ILLINOIS 62958

NOW YOU CAN ENJOY A FINE
SMORGASBORD
SERVED DAILY 4:30 - 7:30 P.M.
EXCEPT FRIDAY AND SUNDAY
--- OFFERING ---
A TASTE-TEMPTING SALAD TABLE LADEN WITH A VARIETY OF 16 DELICIOUS SALADS AND APPETIZERS
SELECTION OF GARDEN-FRESH VEGETABLES
5 HOT ENTREES (MEATS)
— PLUS —
HOMEMADE PASTRIES AND DESSERTS
FOR $1.89
WATCH FOR THE OPENING OF OUR NEW DINING ROOM WITH BEAUTIFUL FACILITIES TO SERVE PRIVATE PARTIES
Bill Burns Cafeteria
OPEN 7 DAYS A WEEK
DOWNTOWN GRANITE CITY

Press-Record Youth Focus

Roca Club Valentine's Dinner Set for Sunday

The Roca Young Men's Club will hold its annual Valentine's Day Sweetheart banquet from 5 to 11 p.m. Sunday at the Sunset Hill Holiday Inn.

Entertainment will feature the Phoenix band which will play three 45-minute sessions from 8 to 11 p.m.

Members and their dates will have a choice of chicken and fillet mignon. This year's hostess will be Cathy Hennrich, the winter Sweetheart.

The honored Sweethearts will be Betsy Hayes, past sweetheart, and Connie Murray, Judy Morriss and Vicky Harmon, current sweethearts. The reigning sweetheart will be honored next year. The annual event began in 1952.

Yates Earns Master's Degree in PE at ISU

Ron Yates, 2221 Lincoln Ave., son of Mr. and Mrs. Richard Yates, Rural Route Two has completed his requirements for a master of science degree in health and physical education with the close of the semester at Illinois State University.

Students who receive degrees at mid-year are eligible to participate in the university's commencement ceremony June 12.

FEDERAL AND STATE
Income Tax Returns
PREPARED
V-R Tax Service
ROY E. NORTON
1930 Edison 877-8800
Hours: 9 A.M. to 8 P.M.

CAHOKIA MOUND Council Explorer William F. Blew, president of Explorer Post 39, sponsored by First United Methodist Church of Collinsville, was elected Governor of Illinois last week in Springfield during Scout Citizenship Day activities held in connection with the 61st anniversary of the Boy Scout movement.

Explorer of Local Council Is Governor for a Day

Explorer Scout William F. Blew of Collinsville became Governor of Illinois for one day, last week, as State Citizenship Day was observed in Springfield, Ill.

The 31 Boy Scout councils in the state of Illinois sent one representative each to the cap itol as part of the 61st Anniversary of Scouting which is being observed throughout the country during February.

Each Eagle scout representative had a chance to "campaign" for one of the eight elective state offices. An election was then held.

The 31 scouts spent three days in the capitol city becoming familiar with government at a state level.

The climax of the three-day event was the Governor's luncheon with an address by Governor Richard B. Ogilvie.

Fill Other Offices

The successful state candidates were sworn into office by Secretary of State John Lewis.

The new state officers spent the rest of the day with the state office holder they "replaced" as host, taking over his job and learning about the functions of the office.

Scouts not elected to office were appointed to fill key administrative posts such as Director of the Department of Corrections and Director of the Department of Finance.

This is the first time a member of the local scout council has been elected to the office of Governor.

Blew is president of Explorer Post 39, sponsored by the First United Methodist Church of Collinsville. He is a member of the Order of the Arrow, scoutings national honor camping society, and is a junior at Collinsville High School.

Robert Blew, father of Bill, is chairman of the Illini District (Collinsville-Edwardsville area) camping committee and has been active in scouting for several years.

HOST CLEANS CARPET WITHOUT WATER — FEDER HUBER NIEDRINGHAUS & DELMAR

METROPOLITAN OPERA TRYOUTS. Two voice majors at SIU-SW will compete in regional finals in Chicago Friday, Feb. 12, for the Metropolitan Opera. Linda Rolufs, St. Louis, a soprano, won first place in the Southern Illinois District contest here. Baritone Tom Collins (right) of 621 June Drive, St. Louis, won second place. The winners are with their voice teacher at SIU-SW, Prof. Dale Moore (standing), and their coach, Ernst Wolff, artist-in-residence at the local campus.

NEW LAW ENFORCEMENT Explorer Post 24, sponsored by the Granite City Police Department, had Chief Circuit Judge William Beatty as guest speaker at a City Hall meeting. First row, left to right, Robert Knezovich, post president; Jeff Parker, Judge Beatty, James Able and Police Officer William Harris, post advisor. Second row, left to right, Mark Mizerski, Rick Hooks, a guest; Robbie Parmley, Mike Hogan and Bruce Burnett.

Federated Education, Arts Fund Campaign

The date of March 1 will mark the opening of this year's federated Arts and Education Fund campaign in the St. Louis metropolitan area. The fund in 1971 has a minimum goal of $950,000.

The increase over last year results from the cost of additional services on the part of member agencies and the effect of inflation.

Organizations which benefit from the once-a-year appeal are the St. Louis Symphony, Missouri Botanical (Shaw's). Garden, Ketc (Channel 9), Museum of Science and Natural History, Community Music School, Mark Twain Summer Institute, Young Audiences, Adult Education Council, Little Symphony and the Arts and Education Council of Greater St. Louis.

The 1971 chairman is Clarence C. Barksdale, president of the First National Bank in St. Louis.

He has assembled a campaign cabinet consisting of C. Powell Whitehead, Ben H. Wells, W. L. Hadley Griffin, Lee Liberman, Ethan A. H. Shepley Jr., Morton D. May, Harold E. Thayer, Harry E. Wuertenbaecher Jr., George K. Conant Jr., Lattie F. Coor, Mrs. Charles Werner, Mrs. William Spencer and Miss Patricia Mansfield.

The gifts of 12,500 businesses, individuals and foundations enabled the region in 1970 to continue to benefit from the ten agencies.

St. Pat Celebration Planned at Rolla, Mo.

Planning a big St. Pat's celebration to be held March 19-20 at the University of Missouri-Rolla are 45 members of the St. Pat's Board.

Board members, including George Motsegood, 14 Wilson Park Drive, are preparing for the traditional St. Pat's games, coronation ball and parade.

Included in this year's events will be the arrival of St. Pat in downtown Rolla at 1:30 p.m. Friday (March 19), St. Pat's games at Lions' Park from 2:30 to 5 p.m. and the coronation ball from 8:30 to 10 p.m. in the Multi-Purpose Building.

On Saturday, (March 20) students will paint the traditional green stripes down Rolla streets starting at 9 a.m. The parade, featuring 16 floats, will start at 10 a.m.

Venice Students Make Marquette Honor Roll

Four Venice students have been placed on the honor roll at Marquette High School at Alton.

They are seniors Rosemary Bilbrey, daughter of Mr. and Mrs. Charles Bilbrey, 616 Lincoln Ave., and Elaine Svezia, daughter of Mr. and Mrs. Hank Svezia, 619 Broadway, and sophomores Christine Scaturro, 1305 Robin St., and Janet Davinroy, daughter of Mr. and Mrs. Leo Davinroy, 1229 Klein St.

Slumber Party Set by Venice Legion Juniors

The American Legion Auxiliary Juniors of Venice Post 799 will participate in a slumber party Friday night at the American Legion Hall in Fairmont City.

Plans also are being completed for a dance at the Venice Recreation Center later this month.

The group has selected Jocelyn Gardner, daughter of Mr. and Mrs. James Gardner Sr. of Venice, as their representative at Girls State this summer. Mrs. Gertrude E. Young Sr. is supervisor of the Juniors, and Mrs. Amanda Coleman is auxiliary president.

Astorian Named Head Of GC Police Local

Robert Astorian was elected president of Granite City Police Local 1347, American Federation of State, County and Municipal Employes, at a meeting Monday night.

Other officers elected are William Harris, vice-president; Leo Willis, treasurer; Glenn Wright, secretary; Richard Woods, steward; and Tony Eck, sergeant-at-arms.

On the executive board are George Gallas, Mike Devine and Joseph Nemeth.

Explorer Post 10-4 to Conduct Light Bulb Sale

Explorer Post 10-4, sponsored by the Madison Lions Club and Police Department, will hold a light bulb sale during the weekend in the Quad-Cities.

The Explorers will sell the bulbs at the major shopping centers on Friday evening from 6 p.m. to 9 p.m. and will be go door to door Saturday and Sunday afternoons. Money earned in this project will be used to buy emergency service equipment for the post.

DELICIOUS BEEF TACOS
BERT'S CHUCK WAGON
876-2576

DON'T FORGET
VALENTINE'S DAY
IS SUNDAY, FEBRUARY 14
Remember your loved ones with a beautiful Valentine and a heart-shaped box of fine chocolates.
Hallmark and Gibson Cards for:
• SWEETHEART
• MOTHER
• WIFE
• CHILDREN, Etc.
Special Mak-ur-own sets for the kids to assemble themselves.
GRAHAM'S BOOK STORE
Niedringhaus and Delmar
IN DOWNTOWN — GRANITE CITY
"VISIT OUR NEW GREETING CARD CENTER"

GAS WAR!
Friday & Saturday SPECIAL—Feb. 12th-13th
CONOCO CONOTANE 28.9
$10 in EAGLE STAMPS
with Tank Fill-Up of CONOCO Super Gasoline
(10-Gal. Min.)
Conoco "The Hottest Brand Going"
EAGLE STAMP
CASH VALUE 1.0 MILLS
EAGLE STAMP CO
GET YOUR $10.00 IN EAGLE STAMPS — FILL UP THIS WEEKEND AND SAVE
Credit Cards Accepted
Shell, Conoco and Bankmark
FAHNSTER
TIRE AND SUPPLY
2800 NAMEOKI ROAD 452-5354
Open Monday thru Saturday 7 'til 7; Fridays 'til 9 P.M.

SAVE AT ECONOMY
INDOOR—OUTDOOR CARPETING $1.99 Sq. Yd.
Carefree, Super Special! Use it for any room, the patio. Poolside, too! Takes rugged wear. As is. Reg. $4.99 Sq. Yd.
INDOOR—OUTDOOR CARPET
High density, rubber-backed. Pattern and plain. Reg. $4.95 to $6.95 values. Slight irregulars.
NOW ONLY $2.49 Sq. Yd.
DO-IT-YOURSELF CARPETING
Commercial & Kitchen CARPET $4.49 Sq. Yd.
12 ft. wide, with rubber back. Just cut and install. Reg. $7.95.
KITCHEN CARPET
Nylon, rubber-backed, nationally advertised brands. Patterns include . . . Spanish, Mosaic, Mediterranean and others. Slightly irregular.
Reg. $7.95 Now Only $4.49 Sq. Yd.
VINYL CUSHION FLOOR
SOFT UNDERFOOT — SELDOM NEEDS WAX
9 and 12 Ft. Wide Reg. $2.89 Sq. Yd. $2.25 Sq. Yd.
DuPONT '501' NYLON
Large choice of colors. Two level continuous filaments for extra wear.
MILLIKEN CARPET Reg. $6.49 $4.49 Sq. Yd.
ECONOMY
Serving the Quad-City for 20 Years
1909 Delmar -- Downtown Granite City
Phone 452-1380 -- FREE ESTIMATES

• FRIDAY, FEBRUARY 12 ONLY •
1971 LAND OF LINCOLN
LICENSE PLATE SERVICE
9:00 a.m.-7:00 p.m. Without Interruption
Please Remember — Illinois Regulations Require All License Plates to be on Cars by Feb. 15, 1971.
For Other Banking
Regular Hours Will Be In Effect
9:00-1:00 and 4:00-7:00
GCT "your friendly bank"
GRANITE CITY TRUST AND SAVINGS BANK
1909 EDISON AVENUE • PHONE 876-1212

VALENTINE DAY SPECIAL
Anson, Reg. $7.50
GIRL'S I.D. BRACELET
12 KT. FILLED
Engraved Free Now $5.14
Walker's JEWELRY
1237 NINETEENTH ST.
Phone 451-4759

Mrs. Etta Downing Dies Here at Age 84

Mrs. Etta M. Downing, 84, of 102 Kirkpatrick Homes, died at 4 p.m. Monday at St. Elizabeth Hospital where she was admitted Jan. 22 after suffering a stroke.

A native of Shirley, Mo., Mrs. Downing had lived in Granite City since 1942. She was a member of Calvary Baptist Church.

Mrs. Downing was preceded in death by her husband, Earl, in 1958, and by a son, Charles Summers, in 1955.

Surviving are one son, Luther Summers of Hartford; two brothers, Estes Dickey of Granite City and Steve Dickey of Troy; five sisters, Mrs. Gertie Wood, Mrs. Viola Ehlert and Mrs. Stella Metcalf, all of Granite City, Mrs. Elva Martin of St. Louis and Mrs. Sybil Penrose of Missouri; and one grandchild.

Funeral services were held today. Details are given in the obituary column.

SKOTTY'S
JEWELRY & CARD SHOP
1304 Niedringhaus
876-6414

Snowmobiles New Traffic Hazard; 70 Deaths in '70

With an estimated one million snowmobiles across the U. S. landscape this season, this relatively new winter craze is snowballing into an accident hazard of alarming proportions, according to the Insurance Information Institute.

Snowmobiling accident tolls have mounted steadily since the sport caught the American fancy a few years ago.

During the 1969-70 winter season, more than 70 persons were killed as the result of snowmobiling accidents and hundreds of others were injured.

As is the case with automobiles, human error is responsible for most snowmobiling accidents. Lack of experience, excessive speed, alcohol and poor visibility are common causes.

Most of the accidents involve collisions with other vehicles and fixed objects and drownings after breakthroughs and spills on ice.

To reduce accidents, the Institute advises snowmobilers to follow some simple safety measures.

Drivers should never travel unfamiliar trails without a map and whenever possible should be accompanied by a passenger or—better yet—another snowmobiler.

Since snowmobiling often is done in remote areas, survival kits are a good idea. These should include snowshoes, an axe, extra gas, spare engine parts, tools, waterproof matches, first aid kit, compass and map.

Ice is a special hazard and should be at least from 15 to 36 inches thick—depending on the weight of the machine, driver, passenger and gear—for snowmobiling safety.

Front and rear lights make night travel safer, and deflector bars and roll bars may prevent injuries in minor spills.

Assigned to School At Fort Dix, N. J.

Private First Class Richard D. Cooper, son of Mr. and Mrs. Richard M. Cooper, Rural Route One, has been assigned to electronics school at Fort Dix, N. J.

The serviceman will begin classes there upon completion of his basic training in three weeks. Pfc. Cooper presently is stationed at Fort Leonard Wood, Mo.

Anti-Smoking Campaign Set In County, Area

One of the two health project proposals approved in meetings of the Bi-State Regional Medical Program advisory committee will mount a coordinated anti-public education program in Madison County and five other Missouri and Illinois counties.

The committee approved the program subject to a $27,000 budget cut to $71,000 for a three-year period. The counties are St. Louis City, St. Louis, St. Charles and Jefferson counties in Missouri and Madison and St. Clair counties in Illinois.

The program was designed by the Bi-State Interagency Council on Smoking and Health, composed of 30 health or health-interested organizations in bi-state metropolitan area. Submission of the proposal for funding review by the U. S. Department of Health, Education and Welfare depends upon acceptance of the budget recommendation by the Interagency Council, Dr. William Stoneman III, Bi-State RMP coordinator, said.

The second health proposal approved by the advisory committee will hasten benefits of new medical knowledge and technology to patients in the region by providing "on-site" continuing education programs for physicians.

Hospitals Participate

Programs will be established in hospitals in Litchfield and Mount Vernon, Ill., and in Farmington, Mo., Dr. Stoneman said. Hospitals are St. Francis in Litchfield, Good Samaritan in Mount Vernon, and Farmington Community Hospital in Farmington.

Designed in cooperation with staff physicians in the hospitals in those areas, the programs will be administered by the Bi-State RMP and presented by a faculty including specailists from the region's medical schools.

"Among the many demands made on the physician's time is his own recognized need for continuing education," said Dr. Stoneman. Presenting tailor-made programs in the physician's own locale reduces the time problem while ensuring the physician the opportunity to up-date his professional knowledge and continue delivery of quality care to his patients.

The program is budgeted for three years at a total cost of $54,750.

Collide in Intersection

The autos of Vasil Grayville, 1616 Sixth St., Madison, and Sam Rossman, 1729 Fourth St., Madison, collided at 4:15 p.m. Monday in the intersection of Sixth Street and Alton Avenue. Grayville told police he did not see Rossman's auto because of sun in his eyes. The left front of Grayville's auto and the right front of Rossman's vehicle were damaged.

Hospital Notes

Patients admitted to St. Elizabeth Hospital Sunday, Feb. 7:

Jeffrey Wallace, 2915 Harding; Mae Weterman, 1934 Cleveland; Danny Wilson, 2620 Pontoon Road; Linda Batson, 2106 Lee; Willie McIlvoy, 3503 Kirkpatrick Homes; Lois Wilson, 1134 Market, Madison; Anita Williams, 2825 Marville Road; Ann Reznack, 1524 Clark; Margaret Yates, 4604 Maryville Road; Marvin Elmore, 1926 Benton; Reta Vest, 2004 Elm; Teresa Lampton, 3132 Wayne; Ramona Warren, 2813 Saratoga.

Garnetta Manson, 1124 Margaret, Madison; Eva Majkut, 1827 Edwardsville Road, Madison; Walden Coy, 2724 Harvey Place; Jeffrey Jolly, 2541 Ivy Lane; Charlotte Temple, 2625 Benton; Flossie Bono, 2407 Missouri; Helen Kudelka, 2025 Lindell; Linda Manis, 2414 Edwards; Jeddie Mahon, 2540 Center; Joyce Sipole, Caseyville.

Terry Metcalf, 2608 Lynch; Cleetes Byers, 18 Jeanette Drive; Roger Waggene, Bethalto; Jody Clavin, 651 Barkley; Christy McGauley, 1620 Third, Madison; Charles Keck, 2661 E. 20th; Barbara Johnson, East St. Louis; Dianne Tarris, Troy; Bobby Sartin, 2703 Kirkpatrick Homes; Bruce Manninger, 5152 Lake View Drive; Edna Pore, St. Louis; George Goodin, 2253 Monroe; Andrew McGovern, 1616 Kennedy Drive, Madison; Robin Biggs, 2015a Washington.

Patients admitted to St. Elizabeth Hospital Monday Feb. 8:

Robin Vest, 1700 Sycamore; Clyde Powell, 2553 Stratford Lane; Alexander Williams, 1111a Market, Madison; Robert Mintz, 19 Georgetown Drive; Gary Mann, 2729 Idaho; Sarah Nealy, 217 Sunny Shores, Rural Route Two; Timothy Macek, 2211 Bern; Jessie Young, RR#6, Edwardsville; Lucy Burnett, 2507 Grand; Clyde Phipps, 2816 W. 20th; Verna Moehle, 2100 Lincoln; Connie Sherfy, 616 Ashland; Otha Poole, 2016 Harris, Madison.

Christine Fansler, 2421 Hodge; Michael MacMillan, 2319 Washington; Mary Bladdick, 2302 W. 23rd; Dale Werner, 2301a 23rd; Deborah Moore, 2152 State; Betty Harmon, 2801 Lake Drive; Dorothy King, 2312 W. 23rd; Alma Berrong, 1708 Sixth, Madison; Milton Burlison, 2453 Kilarney; Mary Edwards, 2690 Iowa.

Richard Bertacchi, 2500 Jerden; Norman Miller, 137 Troekler Lane; Joanne Bloomquist, 3243 Maryville Road; Elizabeth Nunnery, 2100 E. 20th; Richard Tierce, 27 Fontainebleau; William Shannon, 1708 Delmar; Donald Lee Wallace, 3002 E. 23rd; Brian Hill, 2312 O'Hare; Diane Stark, Rural Route One.

PICTURE FRAMES:
CUSTOM MADE
G.C. GLASS, 18th & Edison

NEW SILK FLAG to be displayed 24 hours a day outside the American Legion Building, 24th Street and Madison Avenue, is accepted by Commander Edwin Tapp of Tri-City Post 113 from Mrs. Jeanne Tapp, Auxiliary Americanism chairman. Presentation of flags to various groups is one of many projects sponsored by Legion Auxiliary members.

Births, Deaths Drop During January

Births and deaths in the Quad-City area during January were lower than in December but births were higher than the January 1970 total. Deaths showed a decrease from the January, 1970 figure.

A total of 108 births were recorded during January, 12 below the 120 in December but six above the January 1970 total, according to a vital statistics report by City Clerk Robert Stevens.

Deaths showed a decline over both January and December 1970, dipping to 43 from 45 in January 1970 and 44 in December, Stevens said.

One fetal death was reported in January, equal to both January and December 1970.

Birthday Cards
And
CARDS FOR
ALL OCCASIONS
HALLMARK & GIBSON
QUALITY CARDS
GRAHAM'S
BOOK STORE
Niedringhaus and Delmar

Wash 'n Wear
Stretch WIGS
EASY CARE AND WEARABILITY
$9.88
STYLING FREE

FALLS
Mini Fall
100% Human Hair
Reg. $29.95
$24.95

100% HUMAN HAIR
WIGS
Reg. $39.95
$29.95
STYLING FREE

CASCADE
100% HUMAN HAIR
Reg. $22.00 $27.00
$16.88
STYLING FREE

COUPON
FREE
WIG SPRAY AND STYROFOAM HEAD
$3.00 Value
WITH THIS COUPON AND THE PURCHASE
OF ANY WIG IN THIS AD
Offer Good Thru Feb. 28, 1971

master charge
THE INTERBANK CARD

Instant Glamour® Wigs
1341 Nineteenth St.
Downtown Granite City
Phone 876-8336

WOLVERINE®
ACTION BOOTS
THE FORRESTER

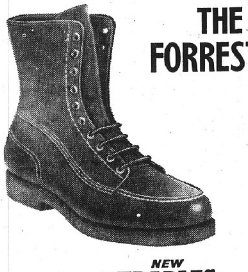

NEW
DURABLES
WITH RUGGED
OIL PROOF
SOLES

Got a tough job? How about a tough boot to match? Top grain leather thats' highly water and acid resistant. Leather lined, steel shank, lightweight—but a bear for wear. Try on a pair today. If it's Wolverine, it's built for action.

Oxfords - Shoes - Boots
$15.95 to $26.95

BUNTE'S
20th and Delmar

Woolworth
THE FUN PLACE TO SHOP FOR THE ENTIRE FAMILY
WASHINGTON'S BIRTHDAY
SPECIALS! 3 DAYS ONLY!
WE'RE OPEN SUNDAYS
12 NOON 'TIL 5 P.M.

TERRIFIC VALUES!
REAL BIG SAVINGS!
BIG ASSORTMENTS!
PLASTIC AIDS & BAKEWARE BUYS
YOUR CHOICE
99¢ ea.
Plastics: waste baskets, trash cans, dish pans . . . more! Quality metal bake ware. Anchor Hocking's Fire King® glass oven-ware casseroles w/lids, cake and deep loaf pans.

Indoor-Outdoor . . .
CARPET SQUARES
4 for $1.00
9x9" acrylic fiber face has self-adhesive, heavy-duty foam backing that sticks to any surface. In many colors.

DON'T MISS THIS
IT'S FANTASTIC!
Assorted gold-tone . . .
METAL PHOTO FRAMES
99¢ ea.
5x7", 8x10" sizes in various styles, some with no-glare glass.

SPECIAL
(SUNDAY ONLY)
CHICKEN
ALL YOU CAN EAT
Served with Potatoes and Roll and Butter, Gravy, Vegetable, Drink of Your Choice
$1.39
Don't Be Bashfull . . .
Ask for More!

SPECIAL PURCHASE!
Brach's 18 oz. . . .
CHERRIES
88¢ box
Pure milk chocolate covers cherries cordialled in rich creme.

White, black, skipper
SNEAKERS
$1.17 Reg. $1.59
Machine-wash, 4-eyelet oxfords on non-skid rubber soles. Cotton canvas. 12½ to 4, 5 to 10.

Petite Belle
SPECIAL BUY!
1 size fits all . . .
STRETCH NYLONS
2 for 88¢
Seamless crush Enkasheer® gives perfect fit. Fashion shades.

LIVING PLANTS IN BLOOM
Fine for Giving or Keeping. Each a Fine Healthy Specimen and Comes in Colorful Foil.
AZALEAS 7-Inch Pot $3.47
Cyclamen 4-Inch Pot $1.47 6-Inch Pot $2.97
Red Tulips 6-In. Pot $2.27
MUMS 6-In. Pot $1.97
SATISFACTION GUARANTEED-REPLACEMENT OR MONEY REFUNDED
THANK YOU FOR SHOPPING Woolworth

GRANITE CITY BOARD of REALTORS

REALTOR MEMBERS ARE PLEDGED TO A STRICT CODE OF BUSINESS ETHICS

Only Members of the GC Board of Realtors Are Listed In This Section
COMING SOON! MULTIPLE LISTING SERVICE

Francis Agency 877-2133

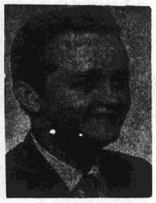

GUS KOESTERER

2210 DELMAR: Seven room, 1½ story frame home, 4 bedrooms, hardwood floors, full basement, gas furnace, and only $300 down.

2204 GRAND: Interior of home newly decorated, paneling, carpeting thruout. Downstairs consists of LR, DR, BR and kitchen. Upstairs has 2 BR and bath. Call for details.

2732 BIRCH: Three bedroom home, newly decorated, large kitchen, only $300 down. $110 mo.

26xx GRAND: Large 2 bedroom brick home, living room, dining room, full basement, gas heat. Close to Wilson Park.

2024 ELM: 3 bedroom home, living room and kitchen. Will decorate. $300 down, $110 month.

2134 GRAND: Ideal for large family or income property. Nine rooms, gas heat, full basement, lot 40 x 125, 2 car garage and other extras. Good terms available.

2898 PERSHING: 2 bedroom home, living room, dining room, kitchen and bath. Close to schools. Price $7500. Will sell Contract for Deed.

2712 DALE: Newly decorated 3 bedroom home, living room and kitchen. $300 down. Price $11,800.

2034 WASHINGTON: Two bedroom frame home with full basement, gas furnace. Good terms available. Price $6700.

877-2133
Francis Agency
Real Estate & Insurance
2740 Madison Ave.

Graduate to a Home of your own

VERY SPECIAL: Neat & clean spacious 3 bedroom brick veneer ranch with one car attached garage. Full bsmt., gas furnace, central air. Large carpeted Lr, Thermopane windows, h/w floors, plaster walls, plenty closets & kit. cabinets, large patio, large rear yard & close to schools. By appointment.

2210 DELMAR: Older 4 bedroom, 1½ story frame, ideal for large family. Close to schools, on bus line, bsmt. & big gas furnace. Vacant. Only $300 down on terms, if desired.

2223 EAST 23RD: Neat and clean insulated 4 room modern frame cottage with dry bsmt., gas furnace with humidifier, enclosed front and rear porch, fenced yard and side drive. By appointment. Ideal for couple! See with Judd today!

SCHOOL BUS SERVES GLENWOOD ESTATES: In clean Glen Carbon near SIU. Your children ride free to and from all schools. Choice U.S. Steel homes designed in quality and engineered to last, with bsmts., carpeting, air-conditioning, electric kitchen, built-ins, spacious rooms, gas furnaces, spacious 2 car garages, big lots, all 6 room 3 bedroom floor plans, one with fireplace in Lr. and family room. Quick possession. Inspect with Judd now! $2,000 off list price if you ACT NOW!

112 TROECKLER LANE: Neat & clean 3 Br. brick veneer with utility, gas furnace, carport & big lot. By appointment.

2445 CENTER: 5 room 2 bedroom modern frame cottage with bsmt., gas furnace, 3 track storm sash, garage. Inspect with Judd now!

ONE STORY BRICK COMMERCIAL WITH INCOME: On corner lot, ideal for offices, sales & merchandising display, antique or imports, etc. Has apt., small house & beauty shop income, too! Not downtown. See Judd now!

INCOME PROPERTY of 7 two room units always rented. In good Granite City location with transportation nearby. Confidential inquiry only!

#7 BRIARCLIFF: 3 bedroom ranch, aluminum siding, gas furnace, patio, big garage, fenced yard with nite light. Quick possession. $12,600. $400 down $124 monthly for everything on FHA.

4 IRIS COURT: A 5 room, 3 BR brick veneer, as is, with bsmt. on 70' lot. $500 down on contract. Vacant.

LOT IN GLEN WOOD ESTATES: Level restricted residential, 100 x 130. Only $4,-950. Terms, if desired.

JUDD REAL ESTATE AND INSURANCE
2776 Madison Ave.
877-5542

MORRISS REALTY CO.

CALL 876-4400
OUR 68TH YEAR
Ralph Morriss, Broker

2573 STRATFORD LANE: Almost new 5 room brick and frame with full basement, attached 2 car garage, 3 bedrooms, 1½ baths, built-in kitchen. Parkview School District. Will trade. Call 876-4400 for appt.

3125 MOCKINGBIRD LANE: 5 room, full basement, brick and frame with full basement. Built-in kitchen with dining area. Carpeted living room, 1½ baths, 3 bedrooms, attached 2 car garage. Loan may be assumed or will trade.

2147-49 STATE ST.: 12 room duplex with full basement and all separate utilities. Each side has living room, dining room, kitchen down and 3 bedrooms with full baths up. Good investment property. Call for details.

2505 TROY: 7 room alum. sided home with 4 bedrooms, living room, dining room and kitchen. New gas furnace. Will sell G.I. nothing down.

1005 GREENWOOD: 6 room alum. sided home with 4 bedrooms, 1½ baths, built-in kitchen, gas furnace. Would be ideal for large family and is priced right.

2717 IOWA: Ideal location is yours in this 6 room modern frame with full basement, 3 bedrooms. Owner will sell FHA small down payment or G.I. nothing down.

1545 FIFTH ST.: 6 room, 2 story home for the economy minded large family. Will sell G.I. Full price $6,950.00.

1836 SPRUCE: 5 room modern masonry home with full basement, 3 bedrooms, large living room & kitchen, 2 car garage. Will sell FHA with small down payment or G.I. nothing down.

2221 LINCOLN: 5 room, 1½ story with full basement. New gas furnace. Large living room & dining room, kitchen down, 2 large bedrooms up. Garage. Will try G.I. nothing down FHA.

1014 THIRD ST.: 5 room insul. sided home with 3 bedrooms, living room, kitchen and full bath. Auto. gas furnace. Will sell GI, nothing down..

117 BRIARCLIFF: 5 room 3 bedroom asbestos shingle plus carport and storage area. Full price $11,250.00 and owner will sell GI or FHA and pay closing costs.

2314 E. 25TH: 6 room alum. sided home with full basement, auto. gas heat, alum. storm sash, 1½ car garage. Will try GI, nothing down. Call 876-4400 for appt.

Office Phones:
876-4400 or 451-7880
After 5 Call:
Art Hoff—876-4461
Marie Szymcek—877-8933
Bill Turpenoff—876-5711
MORRISS REALTY CO.
1907 Edison Ave.

Cochrane-Wolf Agency, Inc.

876-1767 877-2345 452-8175

ABSOLUTELY THE BEST DEAL IN TOWN: Good looking 3 BR Cream Brick, only 4 years old. large luxury features. 1½ baths, h/w floors, marble sills, spacious kit., breakfast bar, two double walls birch cabinets. Bsmt., central air. Big 2 car garage, all Anderson thermopane windows. Big 83' front. A-1 neighborhood. 2237 Dawn. Special only $21,950.

REALLY NICE TWO BEDROOM, aluminum siding home with full bsmt., h/w floors, gas furnace, nice big living room, priced at just $10,950, 2907 Palmer. We have key. Easy terms. A-1 location.

LITTLE DREAM BOAT: Pretty white 2 BR. cottage. Lovely kit., beautiful cabinets. Rich carpeting, air cond. Dandy garage, nice yard, shade & fruit trees. A-1 location, 2168 Robert. Pmts. under $95. HURRY!

DUPLEX BRICK, $6900: 4 rooms and bath on each side, has two gas fired furnaces, bsmt., 50 x 125 lot, see 1741-43 Delmar.

THREE ROOM MOBILE HOME, $1350 — Modern, bath & shower, furnished, living room, bedroom, and kit., all hooked up, call us, near Grafton.

BEAUTIFUL RETIREMENT LOT: 100 x 100' corner by Devils Kitchen Lake near Little Grassy Lake, Carbondale, Ill. Good fishing & hunting area, only $1495. Terms possible.

FOUR ROOM: 2 BR. home with wall to wall carpeting in all rooms, together with paneling, large kit., FA gas furnace, cyclone fenced yard, see 2301 E. 20th St.

A-1 INCOME INVESTMENT: Consists of lovely brick, 2 bath home. Built-in oven, range, dishwasher, plus 4 furnished, very nice apts. income $8600 per year, over $6000 net. All buildings excellent condition. Terms can be arranged.

THREE ROOM, frame and aluminum siding, bath, gas wall furnace, attached car port and utility room, just $6950.

COMPLETE INSURANCE SERVICE & COUNSELING

TWO BEDROOM MODERN COTTAGE — Real nice yard, h/w floors, 50 x 125 lot, G.I. nothing down, $370 down on FHA, see 1941 Maple. Low price.

COMMERCIAL BLDG. with over 13,000 sq. ft. on 1st floor, plus a beautiful 6 rm. apt. on 2nd floor. Available for purchase or lease.

LOTS OF HOUSE: Only $4995, 5 rm., 2 BRs., large kit., coppertone sink & cabinets, all floor coverings incl. G.I. loan—nothing down, cheap pmts. 2132 Bryan is a real bargain.

GRANITE CITY REALTY CO. Realtors

1414 Twenty-first Street
Herman Schroeder Broker
876-2524

4 NEW BRICK HOMES on Snowbird Lane. 3 bedrooms, family room, att. garage. Ready to move in.

2409-11 STATE: 4 family brick. 4-4 room apt. Bsmt. New gas furnaces. A-1 shape.

2220 ELM: G.I. nothing down. $450.00 down FHA. Cute 3 bedroom frame. Att. carport.

2614 WEST 20TH: 20' expandable trailer. 3 bedrooms. Air cond. Fenced. $1,500.00 down. $175.00 mo.

EDGE OF TOWN: Once in a lifetime buy. 3 or 4 bedrooms. Carpeted living room & dining room & bedroom. Built-in kitchen. Family room. Att. garage. Bsmt. Family room & 4 bedroom, plus summer kitchen. Built-in vacuum cleaner. Loaded with extras. Have to see to believe and only $23,-500.00.

2440 MORRISON RD.: 3 bedroom brick. Large living room. Built-in kitchen. 2 baths. Bsmt. Att. garage. Air. Priced for quick sale.

#8 & #10 EASTGATE DR.: 2 bedroom duplex. A-1 condition. 4 rooms & bath each apt. 2 car garage. Can assume 5¾% loan.

WE HAVE SEVERAL NEW HOMES IN CHOICE LOCATIONS

2411 MISSOURI AVE.: $700.00 down & assume present loan. 4 bedrooms, living room, dining room, & kitchen. Bsmt. Garage. Immed. poss.

1420 NORWOOD: 6 rooms. Alum siding, 3 bedrooms, living room, dining room, built-in kitchen. Fully carpeted. Bsmt. Family room, plus extra bedroom. Breezeway. Att. garage. Fenced yard. $18,950.00.

3945 PARKLANE: 3 bedrooms, living room & built-in kitchen. Enc. front porch. 1½ car att. garage. Fenced yard. Alum. storm sash. Extra large 100' x 133' lot. Must see.

3100 MOCKING BIRD LANE: 8 room split level. 4 bedrooms, living room, dining room, built-in kitchen. Fireplace. 2 car garage. Loaded with extras.

3202 WILSHIRE: 3 or 4 bedrooms. Carpeted living room, dining room & bedroom. Beautiful built-in kitchen. Oven, range, dishwasher, deluxe ref. & freezer. Family room. 4 bedrooms, office or etc. Enclosed patio, 2 car carport. The buy you have been looking for. A big house for low price.

THINKING OF BUYING OR SELLING?
CALL THE PROFESSIONALS.
WE BUY, SELL OR TRADE.
ALL TYPES OF INSURANCE.

Home	Home	Home
Herman Schroeder	Fred King	W. Thoelke
876-4589	797-0443	931-1100

KAEGEL

"The 'Key' For All Your Real Estate & Insurance Needs"

THREE OR FOUR BEDROOMS in this split foyer brick located close to all schools, built-in kitchen, w/w carpet in living room and hall, central air, large family room and 6% loan assumption.

THREE BEDROOM BRICK AND FRAME HOME on corner lot next to St. Elizabeth Church, attached garage, finished basement, w/w carpet, 2 baths and enclosed patio.

HOUSE TRAILER completely furnished connected to city sewers, plus 40x125 ft. lot, located close to bus line, good possession ideal for one or two people.

NINE CHOICE COMMERCIAL ACRES located close to Granite City with highway on three sides, city gas and water available — call for details.

THREE BEDROOM FRAME plus attached carport located in Marshall School Addition, w/w carpet living room and dining area, poured basement and central air-conditioning.

IMMEDIATE POSSESSION on this large 3 bedroom brick with kitchen and family room combination, 2 baths, w/w carpet, entry foyer, poured basement, 2 car garage, central air.

ONE OF THE NEWER better 3 bedroom, 1½ baths brick homes in the Park Area, fireplace in living room, poured basement, central air, attached garage and fenced rear yard.

LARGE 3 BEDROOM SPLIT LEVEL located close to all schools and shopping center, 1½ baths, large kitchen, family room, carport plus 2 car garage—immediate possession.

EXECUTIVE TYPE 3 or 4 bedroom brick located in Park area, 1½ baths, central air, fireplace, completely new built-in kitchen, formal dining room, in perfect condition.

$6,950.00 BUYS THIS 2 family, 6 room, aluminum sided frame, gas heat, 50 ft. front lot, vacant.

GOOD INCOME PROPERTY located on corner lot across street from Madison Grade School, 6 rooms and bath down, plus 4 rooms and bath up, full basement, gas heat.

$9,500.00 BUYS THIS 3 bedroom aluminum-sided home located in Madison, large eat-in kitchen, centraly aired, vacant, and will go G.I.

$3,750.00 BUYS this vacant 3 room frame located at 718 Washington Avenue, gas furnace, in good condition.

"REALTOR"
1367 NIEDRINGHAUS AVE.
452-1125
Ray Kaegel   Bob Warford

REINHARDT AGENCY 877-0613

1933 Edison

1706 GARFIELD AVE.: 3 bedroom frame home in excellent neighborhood. Big kitchen, dining room and living room. Attached garage. Gas heat. Central air conditioning. See this today. Quick Occupancy!

$800 DOWN PAYMENT and take over existing FHA 235 Loan. Payment depends on your income and size of your family. 3 bedrooms, large kitchen and carpeted living room. Basement. Gas heat. Call for more information.

DUPLEX: Like new 10 room brick, 2 five room apartments and attached garage for each. W/W carpeting, and central air conditioning. See it at #15 St. Paul Ave.

2816 WARREN AVE.: Ideal for the small family. Nice looking 2 bedroom frame home on a 60 ft. lot. Near grade school. Quick possession! Only $11,900.

NEW 3 BEDROOM HOMES
NO DOWN PAYMENT
Featuring . . .
FULL BASEMENTS, carpeting, deluxe kitchens, charm, convenience & space!! In Wilson Park Estates. Monthly payments based on your income and size of your family. Our display home is open every day except Saturday, from 1 P.M. 'til 5 P.M. Close to all schools, park activities, bus line and shopping!

#19 WILSON PARK DRIVE: Brand new 3 bedroom home with 2 car attached garage. Large kitchen, w/w carpeted living room and bedrooms, 1½ baths, gas heat and central air conditioning. Only $23,500. Immediate occupancy if necessary!

3253 EDGEWOOD AVE.: Exceptionally nice 3 bedroom brick home with 1½ baths, w/w carpeting, full dry basement, attached garage, gas heat and air conditioning. A fine location, too!

2149 GRAND AVE.: Large Family? Try this big 7 room, 4 bedroom home. All large rooms. Central air conditioning. Only $12,-750.

331 GARESCHE at Collinsville, Illinois. Comfortable 2 bedroom frame home with aluminum siding. Full basement. Gas heat. Call for appointment.

DWELLING SITE: Lovely 105 x 195 ft. lot in Lou Juan Hills. This area is restricted for your protection. Only $4400.

LOT: Glenview Acres, in Glen Carbon. Big 100 ft. corner lot. Only $3950.

AIR CONDITIONED: 2 bedroom mobile home with 50 ft. lot. All for only $8450. Completely furnished. 2910 W. 20th St.

Steele-Kunnemann 876-0252

1318 Niedringhaus
After Hours Call — 876-2556

ATTRACTIVE 3 BEDROOM BRICK RANCH HOME in prestige area. Has wall to wall carpeting, dining room, pretty ceramic tile bath, ample closets, central air cond., basement, large carport with storage area, landscaped corner lot. Price Right. 3325 Terrace Lane.

Our Leader This Week

FAST POSSESSION of this lovely 3 bedroom brick ranch home in choice location. Has beautiful built-in kitchen, dining room, tiled bath, carpeting, loads of closets, bsmt., fenced back yd., storm windows and many other fine features. Owner transferred. Priced for fast sale.

ALMOST NEW BEAUTIFUL 3 bedroom, 1½ bath brick ranch home in choice location. Has beautiful built-in kitchen, breakfast bar, dining room, w/w carpet thruout, bsmt., central air cond., 2 car garage, large lot and many other fine features. Price right. Call today. 3056 Mockingbird.

4 Family Brick Apt. Bldg.

IN EXCELLENT CONDITION. Near Wilson Park. 4 rooms and bath on each side, up and down. Air conditioned, basement, separate furnaces and utilities, alum. storm sash, 4 car garage. Always fully rented. Good return on investment.

RANCH HOME plus 3 large lots. Across from Nameoki Village shopping center. Excellent location, transportation, park is adjacent, shopping facilities. Priced Right!

3 BEDROOM BRICK ranch home on one half acre, brand new, near Troy, Ill. and Hwy. #70. Has large family room with fireplace, country size kitchen, central air cond., w/w carpeting and other fine features. **WILL TRADE!!!**

Homesites

CHOICE SELECTION NOW. New, quiet concrete street, at edge of city. Ideally suited for Bi-Level type homes with walk-out lower levels. Terms.

BRAND NEW 3 BEDROOM HOMES As Low As $15,500 Including Choice Lot

THESE ARE THE BEST VALUES IN TOWN. Homes are 95% complete, except for painting, tile work, etc. (all materials furnished). CALL TODAY FOR BROCHURE. Low price, low down payment, low closing costs.

G.I. NOTHING DOWN OR $350 DOWN FHA 2 bedroom, 4 room and bath cottage. One block from Wilson Park. Has bsmt., gas furnace, 50x125 corner lot.

Houses for Sale 1 | Houses for Sale 1

ABRAMS Real Estate

451-7788 877-1900
3010 NAMEOKI RD.

172 BRIARMOOR a lovely 3 bedroom brick with 5 rooms, built in cabinets & stove, fireplace, fully finished basement with den and playroom, central air and a dining room too. Ask for #R-8. Priced right at $19,000.

1841 BREMEN a cozy 4 room home, with 2 bedrooms, full bath, built in cabinets, finished basement, central air, storm windows and doors, and a 1 car detached garage. #2-22.

1940 SPRUCE a 4 room home with an enclosed porch, 2 bedrooms, gas heat, new air cond., a 1 car garage, storm windows and a fenced in yard. #2-24. Low price at $9500.

2100 GLENN DR. a 5 room home with gas heat, 2 air conditioners, built in cabinets, ceramic bath, carpet floors thruout, storm windows & doors, 6 closets. #R-13 on this jewel.

4 ACRES plus a 5 room home with aluminum siding, built-in cabinets, 3 bedrooms, storm windows, gas heat, and lots of ground to roam on. RR1, Box 348, Hyway 162. #R-7.

PIASA LAKE: Nows the time to think about that lake front home. This one has 2 bedrooms, utility room, dining rm., built in cabinets, ceramic bath, carpet thru out, plus central air, 1 car garage and a ½ acre of ground. #1-13 near Brighton, Ill.

THORNGATE RD. a beautiful 5 room brick, with a 13' by 36' living and dining rm., large kitchen with 30' of cabinets, 1½ baths, 3 bedrooms, PLUS a finished basement with a rathskeller and playroom and a 1½ car garage, all on a large 100' by 396' lot. #R-25 for that country home.

"ABRAMS the House that Gets Results"

HERITAGE REALTY

3723 NAMEOKI RD.   PHONE 877-5252

2100 Dawn, Maryville Heights

Open House Sunday, Feb. 14 2-6 p.m.

Bring the family and brouse around. We have five new 3 bedroom brick homes to choose from. All have full basements, 2 car garages, central air, carpeting and many other extras.

Turn north on Maryville Road from Pontoon Road and then west in Bern and follow the signs. Will show anytime.

For Further Information Call Heritage Realty at 877-5252

TRY A PRESS-RECORD CLASSIFIED AD FOR RESULTS

NORTHLAND ESTATES

HOMES OF DISTINCTION
We Are Building New Homes
Distinctively Designed for You

RESIDENTIAL LOTS FOR SALE
Subdivision Acreage for Sale

Frontage Lots Zoned for Commercial—For Sale or Lease
Will Build to Suit Tenant

First Street North of Maryville School on Maryville Rd.

BARNHART CONST. CO.
Call 797-0909

Anderson Agency

876-0412
2914 NAMEOKI RD.

NEW LISTING—COLLINSVILLE AREA: Very spacious split-level home. 3 bedrooms, LR, DR & K. 30 ft. of built-ins, 2-car garage. Family room, cent. air, walk-out pation, 2½ baths. Maintenance free brick & aluminum exterior. $32,900.

2549 HODGES: 3 BR, LR & kitchen. Full basement with paneled & finished TV room. Large rooms, carpeting and paneled. 15 x 24 garage, fenced back yard. $13,750.

109 TROECKLER: 2 BR, LR, DR & K. W/w carpeting. Fenced yard. Utility room w/shower. Att. garage. $13,550.

2119 DAWN: 3 BR, LR & kitchen. Alum. & permastone exterior. 1½ car garage, concrete driveway. $14,500.

2 BR, LR & BUILT-IN KITCHEN: Air cond., alum. sided, with carport. Carpeted. Cyclone fenced yard. Good 5½% loan assumption.

SPECIAL OF THE WEEK!

GOOD RENTAL PROPERTY: Practically new 3 bedroom brick. Living room, DR & K. 30 ft. built-ins. Basement has 2 BR, LR & kit. Finished apartment with separate entrance. Estimated income $275 per mo. Full price $17,500.

EDGE OF TOWN: 3 BR, LR, DR & kitchen. Built-in oven & range & garbage disposal. Family room, 2 car garage. Full finished basement. 100 x 200 ft. lot. Located on Highway #67. Call us. The price is right.

5 ACRES: Fronts on Rt. 3 & St. Thomas Rd. Nice area. $9500.00.

2 BD RM: Wall to wall carpeting, large fenced lot, gas heat, alum. storm windows, 220 wiring, garage and fenced yard. See 2622 Lincoln—$8,900.00.

USE CLASSIFIED ADS TO BUY, SELL, SWAP RENT OR HIRE

DEADLINES: NOON SATURDAY for Monday Publication
NOON WEDNESDAY for Thursday Publication

MINIMUM CHARGE $1.00 (BOX NUMBER SERVICE CHARGE $1.00)

Rates: First Insertion 7c WORD — Second Insertion 6c WORD — Fourth Insertion 5c WORD

EXAMPLE: 15 WORDS, 1 TIME — $1.05; 2 TIMES — $1.95; 4 TIMES — $3.60

CANCEL YOUR AD DAY RESULTS ARE OBTAINED—
REFUNDS ARE BASED ON EARNED RATE

Houses for Sale 1

FOR SALE — BUY — TRADE — SELL

ROZYCKI REALTY
2216 MADISON
GRANITE CITY, ILL.

877-6108 877-6109 877-7188

KING AND QUEEN LIVING is offered on this beautiful and charming 4 bedroom mansion; park area, unique fireplace; formal dining room complete built-in kitchen sundeck; central air; double garage and much more for only $39,500.00.

CAPE COD: 4 bedroom brick on Edge town—Richly carpeted plus shinning hardwood floors, 1½ bath, enjoyable finished basement. Cooling central air, sundeck, garage & carport plus host of extras that seeing is a must! Only $23,500.

ECONOMY BUNGALOW: Located in park area, 2 bedroom frame, 2 car garage, gas furnace, ideal starter for young couple or stopper for retired person—$350 down—$96 month. #2C

SHAMROCK GARDENS: Immediate possession on this cute oversized 3 bedroom brick ranch, w/w carpeted living & dining room, basement, finished garage plus more. ONLY $21,-500. #3W

BUILDING LOTS: From $1500 to $8000; in town & on edge town. Some ideal for mobile homes.

HANDY MAN SPECIAL: With little paint & putter plus imagination, this extra large 4 room home with basement can be your creative castle. Only $6700 for 2613 E. 25th.

2014 ALTON AVE.: Ideal for large family. Extra well built 4 bedroom, formal dining room, paneled basement, garage plus loads of extras. Ideal terms, quick occupancy.

COZY FOR TWO—Immaculate 2 bedroom that has been completely remodeled; carpeting; paneled family room; central air; carport, Will sell FHA, GI. Total monthly payment $117 for 1658 Second Street.

DECORATOR'S DELIGHT—Seasoned and mellowed; 1¾ story solid brick; close to Wilson Park; 4 bedrooms; 1½ baths; richly carpeted living room and formal dining room; enjoyable cozy fireplace; entertaining family room; garage plus more and only $28,000. #3C

We Buy -- Build -- Sell -- Trade

NITE CLUB AND MOTEL — Here's a real money maker. $75,000 includes lounge, equipment, fixtures, furniture and host of extras. Owner sacrificing approx. $40,000. Terms available.

COMMUNITY HEIGHTS—Comfortable and well maintained 2 bedroom at 2911 Palmer. Basement; new gas furnace. Seeing is a must. Nothing down, $89 month.

$14,500.00: Buys this 3 bedroom home, spacious living room. Ideal kitchen, basement nook, attached garage, fenced yard. Low interest loan may be assumed with total payment of only $102.00 month. 3-W

10 CHOICE ACRES on edge of city line. City water and gas available.

CHOICE BUILDING LOTS in Northland Estates — Only two left — Better Hurray!

FIREPLACE FOR WINTER plus new central air for summer PLUS 2 or 3 bedroom home, large living room with w/w carpeting, attached garage, large lot PLUS extras you'll want, see & have. First offering $18,500.00. Low interest loan may be assumed! 22xx Woodlawn

3121 DAVIS — You chance to own a 3 bedroom brick, full basement PLUS 4½ interest (Holy Cow) rate, 11 yrs. left on mortgage. First Offering $18,900.00

Rozycki Realty Co. — CALL 877-6108 - 877-7188 TODAY
2216 MADISON AVE.

HERITAGE REALTY
3723 Nameoki Road — Phone 877-5252

3257 EDGEWOOD: Attractive 3 BR brick ranch with full basement, garage, dishwasher, patio, central air, close to schools and shopping. By appointment only.

3236 NEWELL: This beautiful 3 BR brick & frame executive home is complete with dining room, family room with fireplace, 2½ baths, intercom, etc. Call for appointment and further information.

WOOD RIVER COMMERCIAL: Approximately 1 acre, 141 ft. frontage. Many possibilities. Call for further information.

SPLIT FOYER: 3 BR brick, 2 baths, family room, carport, carpeting, etc. Fine edge of town location. Excellent financing arrangements.

2822 WEST 20TH: 2 BR frame, newly remodeled. Easy on the budget. Ideal for young couple.

CHOICE BUILDING LOTS: Beautiful new subdivision just minutes from town. Lake privileges and other recreational facilities. Will arrange financing.

TRY A PRESS-RECORD CLASSIFIED AD FOR RESULTS

ASHBY AGENCY
2032 EDISON AVE.

2576 WASHINGTON AVE. Has three store spaces, large enclosed garage space, 2 furnished apts., 5 room modern house.

4035 OLD ALTON ROAD. Four room brick dwelling with cyclone fence around entire property. Full basement. Furnace is gas and about 3 years old. Ideal location at edge of town. A real buy at less than $10,000. (corner lot).

ASHBY AGENCY
Phone 452-8117
After 5 P.M. – Call Bob Rouland – 931-4688

Houses for Sale 1

Royce Realty
3710 PONTOON RD.
931-2400

WE HAVE MANY LOVELY HOMES TO SHOW YOU!!!

THE ULTIMATE IN LUXURIOUS LIVING: 3 BR brick, beautifully shrubbed lawn & full basement in "HOLIDAY GARDENS". Carpeting and draperies, completely built in stainless steel kitchen including refrigerator, garbage disposal and mixer-blender . CALL FOR COMPLETE DETAILS.

IMMEDIATE OCCUPANCY: ASSUME PRESENT LOAN. 3 BR brick & frame home, attached garage, full basement, built in kitchen, w/w carpeting, 1½ tiled baths & central air. PARKVIEW SCHOOL AREA.

PRICE SLASHED TO $8,000 FOR QUICK SALE: 4 BR contemporary brick on lakefront lot with OVER 3500 SQ. FT. OF LIVIN AREA. Formal DR, huge family room with large fireplace & patio overlooking lake, 2 full baths & 2 half baths. ONCE IN A LIFETIME OPPORTUNITY.

CUTE & COZY 2 BR aluminum sided home, full basement, 1½ car detached garage, w/w carpeting in LR-DR area & both BRs, eat-in kitchen, air conditioned, fenced back yard. EXCELLENT LOCATION ON FRANKLIN AVE.

$600 DOWN AND ASSUME PRESENT LOAN WITH TOTAL PAYMENTS OF $74 PER MONTH. 2 BR frame home, ideal for starting out. NO LOAN TO QUALIFY FOR & MOVE IN BY MARCH 1, 1971.

COLLINSVILLE BEAUTY IN SUGAR LOAF ESTATES. 4 BR brick on 150' x 155' LOT. Full basement, 3 car attached garage, fireplace in LR, entrance foyer, 2 baths, dining room, built-in kitchen, carpeting throughout — FIRST CLASS ALL THE WAY!!

THIS HOME IS IN NEED OF A FAMILY: 3 BR frame home on corner lot, finished basement, detached garage, fenced back yard, new gas furnace, hardwood floors throughout, dining area. IN EXCELLENT CONDITION & READY FOR YOUR FAMILY!!

$17,900 IS ALL FOR THIS 3 BR brick, full basement, attached carport, fenced back yard, central air, 1½ tiled baths, hardwood floors throughout, aluminum storm doors & windows. IN PERFECT CONDITION THRUOUT.

$300 DOWN FHA — $00 DOWN G.I.: 2 BR aluminum sided home with permastone front, attached garage, gas heat, new w/w carpeting, new tile in kitchen & bath & ALL FRESHLY PAINTED THROUGHOUT. IMMEDIATE POSSESSION.

2439 HEMLOCK: HIGHLY DESIRABLE LOCATION. 3 BR frame home on HUGE 100' x 150' LOT. Full basement,, attached breezeway & 1 car garage, carpeting, hardwood floors, built-in kitchen — MIGHTY LOW TAXES.

931-2400

FOR SALE BY OWNER: living room, dinning room, 2 bedrooms, kitchen, family room, one one floor. Full basement. Phone 452-4169. 1-2-15

A REAL BARGAIN!

Only $300 down & $94.35 a month for a 7 room house with 2 baths and gas furnace at 1652 4th St. in Madison. No closing costs. The owner paid $8800 for it in 1968 and put on $3200 worth of siding in 1969. Sale price now is $9,500.00

First Granite City Savings
876-0262

Houses for Sale 1

ONLY A FEW LEFT!
THIS MAY BE YOUR LAST CHANCE TO BUY A 3 BEDROOM HOME WITH BASEMENT ON THESE TERMS.

$10.00 DOWN PAYMENT
(AND WORK EQUITY AGREEMENT)

Monthly Payment Based on Your Income and Size of Your Family

PAYMENTS AS LOW AS $95.00 Total Per Month

FEATURING:
- 3 Bedroom Homes
- Basements
- Mediterranean Styled Kitchen Cabinets
- Charm, Convenience, Space
- Wide Concrete Paved Streets and Walks
- Deep and Dependable Sewers
- Close to Wilson Park
- Close to Schools, Bus Line, Shopping, etc.

OPEN HOUSE
Open every day 1 P.M. 'til 5 P.M.
Except Saturday
in WILSON PARK ESTATES
Turn North at 29th and Benton Onto Indiana Avenue
. . . 2 Blocks and You're There

--- SALES BY ---
REINHARDT AGENCY
1933 EDISON AVENUE
OFFICE: 877-0613
DISPLAY HOUSE: 876-2650

MT. OLIVE: 30 miles from Granite City. Exceptionally nice three large rooms, small room, bath, basement, new gas furnace, 2 lots, city water, sewers. Selling account death in family. Immediate possession.

LIVINGSTON — Completely remodeled 4 room tile home, all newly paneled and carpeted. Lovely bath and kitchen. New gas hot water heat, lots extras. Small one room utility building. New 2 car garage. Immediate possession.

ALHAMBRA: On Route 143 in town. 6 room home, 7 lots. Can arrange to finance veary reasonably. Immediate possession.

WE HAVE OTHER LISTINGS

For Appointment Call—
BODNER AGENCY
REALTOR
Livingston, Ill.
618—637-3151

3 BEDROOM. Built-in kitchen. Buy now—pick out brick and appliance color. Call 344-4392 or 288-9556. $14,900. 1-2-11

3 BEDROOMS. Between Granite City and SIU. Full basement, 2 car garage. Almost new. $21,000. Call Colonial Agency, Edwardsville, 1-656-7381. 1-2-11

LOW DOWN payment. 2 or 3 bedroom. Detached garage. Near shopping center. Fenced rear yard. Gas heat. Newly redecorated. Assume loan. Immediate possession. Phone 877-4540. 1-2-25

LUXURY HOME: Don't miss this one. New brick, three bedrooms, family room, carpeted, paneld basement, central air, dining room, patio, two baths, two car garage, and 1700 ft. of space. $31,880, 10% down. Summers Realty, 1-656-3397, Virginia Crane, 1-656-7707. 1-3-4

3 BEDROOM modern brick, full basement, nice cabinets, garage, lot 80'x200', near Rt. 159, $21,800; or for rent, $180 per month. 3 bedroom modern brick, full basement, family room, Roxana school district, on Rt. 143, $19,000; also 109 acres, 6 room home, barn, near Prairietown. Other farms. R. H. Rosenthal & Son, Realtor, Phone 656-6163, Edwardsville. 1-2-18

PAUL HARDING REALTOR
Is seeking a Sales Associate in Granite City principally for selling of reacquiring government properties, VA and FHA, in which we specialize. Call 873-8600 or 397-0830.

3 BEDROOM BRICK, 2 baths, basement, 2 car garage, ¾ acre lot. Call 931-1118 1-2-11

BRICK HOUSE, 24 Westgate Drive, Granite City, Illinois (40x26) 3 bedrooms, utility room, bath, large living room, kitchen with electric stove, wall-to-wall carpeting, gas heat, one-car garage attached. Convenient terms, $17,000. Alvin A. Stolze, Realtor; office 452-7350, Granite City; home 1-465-3744, Fairmont, Alton. 1-3-29

1½ STORY HOME: 2 bedroom down—possible 2 up. Attached finished garage, built-in dishwasher, garbage disposal and stove. Wall to wall carpeting, finished rathskeller. Excellent condition. 1½ blocks from Nameoki School. 1750 Venice. Call 931-4479. 1-2-18

BY OWNER: 4 bedroom home, 1½ story, w/w carpet, built-ins, 2 baths, 2 car garage, full basement, small down, assume payments. For appointment phone 876-7236. 1-2-18

Real Estate for Sale 2

CHOICE LOCATION CENTER, lot 90 ft. frontage. 32xx Newell. $6500. Call after 4 p.m. 452-6155. 2-3-29

33 ACRES: Mostly wooded, 5 acres tillable. Excellent hunting and fishing. Some fencing, small creek runs through. Fine hilltop homesite or week-end cabin. Facing county road. Short drive to river and lakes. 2 miles to town. Vienna, Ill. Price $4000. Call 877-0885. 2-2-11

GRAND OPENING

BUY A NEW HOME! FOR LESS THAN RENT!

3 BEDROOM WITH GARAGE

YOU CAN FOR AS LOW AS $95 per month*

*Payments Based on Your Weekly Salary

NO DOWN PAYMENT
NO CLOSING COST

BLUE RIBBON HOMES

FEATURING
- Garage
- Wall to Wall Carpeting
- Storm & Sanitary Sewers
- Giant Walk-in Closet
- Large Lot
- Wall to Wall Kitchen Cabinets

WIN A 1971 CAMERO!
You may win one of sixteen 1971 Chevrolet Cameros. Nothing to buy! Registration cards are available at our model homes or sales office. Nationwide drawin g to be held on Monday, March 15, 1971 according to contest rules.

NOW OPEN SUNDAY 1 TO 5 P.M.
OPEN EVENINGS. MONDAY THRU THURSDAY 6 TO 8 P.M.

Briarcliff SUBDIVISION
Display Phone 876-1016

Take Nameoki Road to Pontoon Road, West on Pontoon Rd., and Follow Arrows to 160 Briarmoor Display Home.

DALE 931-0111

WE ARRANGE FINANCING

Houses for Sale 1

John Sobol Realty
2124 Pontoon Road,
Granite City, Ill.
Phone 451-7431

2 3-RM APT DUPLEX: All separate. Across from school. Very good investment. 1816 Skeen. $11,750.

LARGE FAMILY, ATTENTION: G.I. no money down. Move in one week. 4 bdrms, 2 baths, basmt and 2 car gar. Schools close. 2311 Hodges is like new. Only $135 mo. complete.

2 NEW A-1 QUALITY brick veneer duplexes. Carpeting dining rm, blt in kit, 2 bdrms, cent air, separate basmts. Gas heat. Great buy. Great location. Kilarney Avenue.

4054 STEARNS in Beautiful Cloverview. A fine 3 bdrm brk, cent air, large kit, rathskeller and oversize att. gar. Priced fairly.

PRICED TO SELL FAST — 632 Ashland in Mitchell. Perfect new 3 bdrm ranch, fully carpeted. Assume G.I. loan pmts of $106 mo. Small down payment. Move in fast.

#69 JANINE COURT: New Haven Manor. New 3 bdrm brk w/large kit, 1½ baths, basmt and garage. A stylish home on a quiet cove. $21,-750 will buy it.

A-1 NEW SPACIOUS BRICK veneered 2 bdrm duplex. All electric heat, utility rms, garages, plus large 100' frontage lot. #23 Wanda Dr. Under $30,000.

A QUIET AREA on the edge of town nestled on a big 100' frontage lot. 6 rm, 3 bdrm alum ranch. G.I. $00 down. $114 mo. complete. Let's see 5129 Lakeview Dr.

EDGE OF TOWN: Richly paneled 6 rm, 3 bdrm ranch. Net kit, dining rm, large gar, fenced yd. A-1 condition. 117 Troeckler Ln. Will G.I. $138 mo. complete.

VERY END OF ANGELA DR.: Enjoy this 5 rm, 3 bdrm new brk ranch. Rich carpeting throughout. Large kit, gar and a big 80 x 125' lot. Assume a 6½% loan. $136 mo. complete. 2728 Angela Dr.

NEW 4 BDRM COLONIAL BRK: Story-and-a-half. 2261 Clinton, off Maryville Rd. Prestige location. 2 baths, fireplace, central air, rathskeller, custom-designed One of the finest.

NEWER 6 RM., 3 BDRM. BRK. RANCH: Newly remodeled, new wiring, carpeting, cent. air, blt in kit. Large size attached garage. Have a large garden in this ¾ acre fenced in yard. 5129 Old Alton Rd. $18,900.

YOU MUST SEE THIS neat "dream kitchen," 2 car gar. & clean 3 bdrm alum-sided frame ranch. Full ceramic tiled bath, basmt & gas heat. Fenced back yd. Assume 5¾% loan on 10% dn. #4 Tulip.

EVERYTHING OVERSIZED —You must tour this large and beautiful 3 bdrm ranch w/dining rm, finished basmt, breezeway and 2 car gar, located at 2517 Pine right now. 100 x 150' lot. Priced O.K.

2¾ ACRES: 7 rm ranch, Collinsville. Only $19,750. Here's that glorious spot to raise kids, have a pony, be independent. U must C.

ONE OF THE FINEST 4 bdrm New England style brks nestled in the bluffs. Over 2,600 sq. ft. w/formal dining rm, large ½ acre lot and 2 car gar. Off Hwy 162 near Maryville.

Real Estate for Sale 2

LOT: 75x140. Moorland Drive, Mitchell. Call 931-5413 after 5 p.m. 2-2-15

LOT FOR SALE: Morrison Rd. 100 ft. front, 400 deep. One acre. Call 344-0088. 2-2-15

Trailers for Sale 5

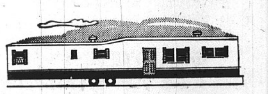

VILLAGE GREEN
MOBILE HOME SALES

The Red Tag Sale is over but we still have the most home for the money in this area. Stop in and make us prove it!!

While you're here, look over the new '71 "PARKWOOD WESTERN."

Be Seein' You at
4114 PONTOON RD.
Granite City, Ill.
Phone 931-5100

Open 8 to 6 Daily, Sunday 1 to 5

Real Estate for Sale 2

80 ACRES for sale by owner. On blacktop road near Grandin, Mo. Has pond and small trailer. Call 876-5409. 2-2-18

Business for Sale 3

ST. LOUIS POST DISPATCH paper route in Mitchell. Call 877-6622. 3-2-11

IDEAL FRANCHISE for someone who is looking, to make money. Perfect for any couple! Call 876-2524 3-10-12tf

RESTAURANT: owner retiring. Perfect location. Call 876-2524 for particulars 3-10-12tf

Trailers for Sale 5

1970 MOBILE HOME: 12 x 50 2 bedroom, $550 and assume loan $78 month. Call 797-0762 after 6 p.m. 5-2-11

1971 TRAILER, 12 x 52, 4 months old. 931-1304. 5-2-11

1969 P.M.C. MOBILE HOME, 3 bedrooms, 1½ baths, central air, skirted, concrete steps. $7900. Used one year. Call 931-0352. 5-2-15

1964 NEW MOON trailer and lot. 10x55 with expando. 2716 W. 22nd St. Call 876-4508. 5-2-18

1970 MODEL. 12'x60' Detroiter, 2 bedroom trailer furnished, with 50'x120' lot, city sewer, gas and electric. Call 876-0252. Steele-Kunnemann Agency. 5-2-15

Houses for Rent 6

FOR RENT or lease. New 3 bedroom brick homes, $165 month. Immediate possession. John Sobol Realty. Call 451-7431. 6-1-14tf

3 ROOMS AND bath, attached garage, $75 month. Call 877-2133. 6-1-28tf

LEASE: 1-bedroom, living, kitchen, bath, basement, gas heat, redecorated, completely remodeled Phone 877-4540. 6-2-25

RENT OR FOR SALE: 5 rooms, full basement, air conditioned, w/w carpeting. Wilson school area. Very reasonable. Call 1-667-9869. Will talk terms. 6-2-15

NEW 2 BEDROOM BRICK DUPLEX: Carpet, utility room, attached garage. Very neat. Open March 1. Call 931-3088. 6-2-15

3 ROOMS and bath, furnished, $70 month. See from 2 to 4 daily. 2431 rear Adams. 6-2-11

GLEN CARBON. 5 acres, 2 bedroom house, $95 month. Lease. 20 acres available. Call 319-391-5506. 6-2-11

UNFURNISHED 4 rooms and bath, 2422 rear Madison Ave. Single or couple only. Call 877-3456 after 5 p.m. 6-2-15

3 BEDROOM, gas heat, garage, $125 a month. References. 2726 Myrtle. 6-2-11

UNFURNISHED 3 room house and 4 room apartment, gas heat, near American Steel. Call 876-9159. 6-2-15

IMMEDIATE OCCUPANCY: 3 bedroom w/basement, wall to wall carpeting, large bath, $145 per month. For appointment, call 931-0111. Dale Const. Co. 6-2-4

VERY CLEAN, completely redecorated, 2 bedroom house. Heat and water furnished. $120 month. Call 931-5125 after 5 p.m. 6-2-11

5 ROOM HOUSE with garage. Shopping center area. Call 451-4777 between 8 a.m. - 5:30 p.m. 6-2-15

4 ROOMS and bath, unfurnished. Will be vacant this weekend. Located 1745 Walnut. Call 931-3560. 6-2-11

Apts. for Rent 7

UNFURNISHED APT. 2-3 and 4 rooms. Good locations. Reliable people. Adults preferred. C. Jungels. Call 876-0016 before 5. 7-1-7-tf

LUXURY APARTMENTS. New 2 bedroom, carpeted, drapes, central air-conditioning, central master TV antenna. Modern kitchen. Basement storage locker. Lighted off street parking. Marine, Ill. Phone 1-887-4700. 7-2-25

THREE ROOMS unfurnished upstairs. Bath, private entrance. Adults. $37 month. 2010 East 20th. Call 876-3405 or 877-2352. 7-2-11

FOR LEASE. 1 bedroom apartment. Built-in kitchen, air conditioned, off-street parking. $100 per month. Call 931-2400. 7-1-21-tf

FURNISHED 3 room upstairs apartment. 2250A Edison. Private entrance and bath. $125 includes utilities. For appointment call Walkers Jewelry. 451-4759 or 931-4309 7-1-7tf

USE CLASSIFIED ADS TO BUY, SELL, SWAP RENT OR HIRE

DEADLINES: NOON SATURDAY for Monday Publication
NOON WEDNESDAY for Thursday Publication

MINIMUM CHARGE $1.00 (BOX NUMBER SERVICE CHARGE $1.00)

Rates: First Insertion 7c WORD · Second Insertion 6c WORD · Fourth Insertion 5c WORD

EXAMPLE: 15 WORDS, 1 TIME — $1.05; 2 TIMES — $1.95; 4 TIMES — $3.60

CANCEL YOUR AD DAY RESULTS ARE OBTAINED—
REFUNDS ARE BASED ON EARNED RATE

Apts. for Rent 7

APARTMENTS
SOME NEW - SOME OLDER
Furnished or Unfurnished
McMANAWAY AGENCY
502 Madison Ave. — 452-3363

ONE BEDROOM Apartment, carpeting, drapes. All electric kitchen with disposal, central air, trash removal. Water furnished. Call 877-7086 or 876-6443. 7-2-15

MONTCLAIR APARTMENTS: 1810 August St. has a 3 room, 1 bedroom unfurnished apartment, drapes, carpeted, with all electric built-in kitchen, $115 month, includes water. For appointment, phone Walker's Jewelry, 451-4759 or 931-4309. 7-2-4tf

3 LARGE heated unfurnished rooms. 2208 Grand. Call 877-0296. 7-2-11

BACHELOR APARTMENT — Furnished. 1715 Edison. Call 877-4155. 7-2-11

PARK AREA: 3 room, furnished. Heat & water furnished. Call 877-1725. 7-2-18

3 ROOM furnished apt. Private bath & entrance. 2701 East 24th st. 7-2-11

3 LARGE ROOMS: Bath, basement, porch, yard. Partly furfurnished. Baby accepted. No dogs. Call 876-1044. 7-2-11

GRANITE CITY: Efficiency apt., completely remodeled. Paneled walls, carpeted throughout. First floor. $65. Call 344-7163 or 344-2593. 7-2-11

2 LARGE BEDROOMS. Stove & refrigerator furnished. Central air. Inspection anytime. 3916 Gaslight Walk Apt. 4. Call 931-2654 1-2-11

LUXURY APTS.
GASLIGHT WALK
Phone 931-2299
H. BAILEY

FURNISHED APTS., various locations, 2 and 3 rooms, $16 to $25 weekly, everything paid. Call 876-1562 anytime 7-3-1

3 ROOMS UNFURNISHED: Inquire at 2666 Madison Ave. 7-2-11

UPSTAIRS APARTMENT: Unfurnished, private entrance. heat and water furnished. 2611 Sheridan. 7-2-11

2—3 AND 4 ROOM furnished apartments. Private bath, gas heat. 2001 Missouri Ave. 7-2-11

LARGE 2 BEDROOM Garden apartment, carpeting, drapes, range, refrigerator, furnished. Located in Granite City across from church, grade school and park. Available March 1st. Call for appointment, 877-7086 or 876-6443. 7-2-15

ILLINI APARTMENTS, INC.
100 BRIARHAVEN DRIVE
Most modern apartments in area — Lovely one and two bedroom units available. Completely air-conditioned, drapes and carpeting with complete G.E. electric kitchen. Water furnished and complete laundry facilities.
Call Office — 452-3107 and 876-8676

NOW LEASING . . . Modern New Apartments
PONTOON PLAZA APARTMENTS
Country Club Living with Private Swimming Pool and Tennis Court
★ 2 Bedrooms ★ Living Room with Dining Area ★ Complete GE Kitchen ★ Gas Heat and Central Air-Conditioning ★ Full Basement ★ Wall to Wall Carpeting ★ Ceramic Tile Bath ★ For information and application for lease . . . call 931-1530 or 452-8118 . . . today.
APARTMENT MANAGER IN APT. # 7

NICE APARTMENTS FOR NICE PEOPLE!
SHAMROCK APARTMENTS
Maryville and O'Hare · Granite City
1 BEDROOM UNITS $115.00 · 2 BEDROOM UNITS $130.00
FURNISHED UNIT AVAILABLE
INCLUDES: Spacious Rooms with Big Closets. New GE Kitchens, wall to wall carpeting, nice draperies, central air-conditioning, water furnished PLUS laundry facilities.
LOCATION: Quiet residential area across from Worthen Park and Parkview School — Plenty of room to play and enjoy living.
CALL: 876-0389 Resident Manager
OPEN DAILY: 1-8 P.M. Saturday and Sunday 1-6 P.M.

MID-WINTER SPECIAL!
ONCE IN A LIFETIME OFFER OF
LUXURY LIVING
WITH
1st MONTHS RENT FREE!
LIMITED NUMBER OF 1 AND 2 BEDROOM GARDEN AND 1½ BATH TOWNHOUSE APTS. AVAILABLE
GRANITE CITY VILLAGE APARTMENTS
2600 PONTOON RD. (AT VILLAGE LANE)
THIS IS WHAT YOU WILL GET:
- ELECTRIC REFRIGERATOR (HOT POINT)
- ELECTRIC RANGE (HOT POINT)
- GARBAGE DISPOSAL (HOT POINT)
- DISHWASHER IN TOWNHOUSES (HOT POINT)
- CENTRAL AIR CONDITIONING
- CENTRAL HEATING
- WALL TO WALL CARPETING
- CERAMIC TILE BATH
- DRAPES FURNISHED
- SPACIOUS GROUNDS
- 2 CAR SPACES FOR EACH APARTMENT

SEE MANAGER, APT. D
3905 VILLAGE LANE
931-5356

Apts. for Rent 7

GEORGETOWN TOWN HOUSE APARTMENTS
3100 Maryville Rd.
FEATURING
- Wall-to-Wall Carpet
- Fireplace
- 2 Bedrooms
- Bath and a Half
- Drapes
- Built-In Kitchen
- Disposal
- Off-Street Parking
- Basements
- Laundry Hookups

CALL
876-2524

4 ROOM unfurnished apartment. Call 876-6680. 7-tf

SPACIOUS 2 bedroom brick duplexes. Pontoon Beach area. Stove and water furnished, $130. Call 875-5257 or 875-7157 7-3-1

APARTMENTS — Furnished, semi-furnished, utilities paid. Call 451-9542 or 877-8224 7-1-3-72

MODERN 2 BEDROOM, carpeting, air, built-in kitchen, draperies. Call 876-2207 7-2-15

WILSON PARK APTS.: 26th and State, 2 bedroom apartments, $139 per month. Efficiency $85 per month, unfurnished. Heat and water furnished. Call custodian, 877-0410 or Trust Dept., 876-1212. 1-2-18tf

4 ROOMS unfurnished. Adults. 2263 Edison. Call 876-9039 after 5 p.m. 7-2-11

Maryland Manor APARTMENTS
2100 Pontoon Road
At Wabash
Includes:
- 2 Bedrooms
- Wall/Wall Carpeting
- Westinghouse All-Electric Kitchen with Dishwasher
- Heat—Water
- Patios or Balconies
- Private Swimming Pool
- Storage Area
- Laundry Facilities
- Resident Manager

Some Apartments Also Have 1½ Baths and Rumpus Room with Wood Burning Fireplace

The Most Modern and Complete Apartments Anywhere
Resident Manager Apt. 2102 Pontoon Rd., Apt. B
Call 452-8186 or 452-1330

LARGE 2-BEDROOM apartment. Range, refrigerator, carpeting, draperies, patio, furnished or unfurnished. Owner operated management. Call 877-3983 or 451-7767. 7-2-8

4 PRIVATE unfurnished rooms, downstairs, gas furnace, near super market. Water furnished. 1518 12th St. $55. Call 797-0107. 7-2-11

SMALL APTS.: Furnished. No children, on bus line. 2162 State. 7-2-15

3 ROOM furnished apartment, $90 a month. Utilities paid. Call 797-0133. 7-2-11 tf

3 ROOM apartment, furnished. Modern. Adults only. 1930 Cleveland. 7-2-15

FURNISHED APT. Utilities paid. Newly decorated. 2437 East 23rd St. 7-2-15

LARGE 3 ROOM apt., furnished or unfurnished. Couple preferred. Phone 877-6414. 7-2-15

SIR JOHN'S COURT
2700 CENTER STREET
Near Wilson Park
One & Two BEDROOM **APARTMENT AVAILABLE**
Includes:
- WALL-TO-WALL CARPETING
- DRAPERIES
- ALL ELECTRIC KITCHEN
- WATER
- STORAGE AREA
- LAUNDRY FACILITIES

1 Bedroom $120.00
2 Bedroom $139.50
Granite City
CALL— 877-4566

Apts. for Rent 7

NEW DOWNTOWN APARTMENT
Furnished. 1 & 2 bedroom.
TRAVELODGE
Phone 876-2600

5 ROOM APT.: 2427a Madison. Call 876-1872 or 877-8700. 7-2-11

FURNISHED 2 ROOMS: Private bath and entrance. Newly remodeled. Adults only. 1520 Sixth st., Madison. 7-2-11

1728 DELMAR, unfurnished, 3 large rooms and bath, $55 month. Child accepted. Call 876-5455. 7-2-15

NEAT APT., near town. One child OK. Call 876-8851. 7-2-15

2 BEDROOM towne house. Luxury apartment. 7 large closets included in 1150 square feet of living area. Range, refrigerator, disposal, carpeting, drapes, central air conditioning. Owner operated management. Call 877-3983 or 451-7767. 7-2-15

FURNISHED 3 room apartment. Adults only. Air conditioned. Utilities paid. $120 mo. Call 877-5447. 7-2-11

2 ROOM furnished apartment, gas heat. 1926 Fifth St. Utilities paid. Call 877-1143. 7-2-15

3 FURNISHED rooms, $50 mo. 2011 Bryan. 7-2-11

4 FURNISHED rooms, 2017a Washington. Call 877-1679. 7-2-15

UNFURNISHED: 5 rooms, upstairs. Radiant heat. Central location. Call 876-7653. 7-2-18

3 ROOM furnished apt. A/c clean. 2120 Lee. Call 877-0429. 7-2-15

3 ROOM apartment, furnished. Accept one small child. No pets. 2122 Bryan. 7-2-15

NICE FURNISHED apt., 3 large rooms, bath. Inquire 1743 Edison, rear. 7-2-11

DUPLEX, 4 room furnished. 2905 Roosevelt St. No pets. Phone 876-5621. 7-2-11

3 OR 4 ROOM furnished apartment. See after 6 p.m. 2226 Lee Ave. 7-2-11

2059 CLEVELAND and 2013 Bryan. 2 and 3 nicely furnished clean rooms. Private bath. Limit 2 adults. Reference. No pets. Call 876-8755 or 876-1721. 7-2-22

Rooms for Rent 8

CLEAN SLEEPING rooms for men. 1513 Second street, Madison. Phone 876-6218. 8-7-12tf

CLEAN, modern, convenient location. Men with clean habits. 2131 Grand. 8-3-1

SLEEPING ROOM, 1304a Niedringhaus. Private entrance. 8-2-18

NICE sleeping room in private home. Gentleman. 2438 Cleveland. Call 451-9721. 8-2-22

2 SLEEPING rooms. 2 men or 2 women. 2322 Hodge. Call 876-1203 after 5 p.m. 8-2-22

SLEEPING ROOM, clean. 2121 Cleveland. 8-2-15

Business for Rent 9

2 OFFICE ROOMS for rent. 100% location, 2nd floor, Morriss Bldg., 19th and Edison. $50 per month. Call 876-4400. 9-4-16tf

STORE, 15 x 50. Space heater, parking. $40 month. 2010 E. 20th. 876-3405 or 877-2352. 9-2-15

SMALL OFFICE or business space for lease on one of the busiest streets in East Granite. Call at 3000 E. 23rd st. 9-2-11

Misc. for Rent 10

RENT AN ELECTRIC WATER HEATER
$1.95
PER MONTH
Includes 100 AMP 240v Service

Special offer for Illinois Power electric customers. You get installation of 3-wire, 240 volt wiring service when you rent an electric water heater for an existing single or two-family dwelling. Monthly rental includes complete 3-wire electric installation, installation of heater, all plumbing and wiring, free service and repairs. No money down. Call our office for details.

ILLINOIS POWER COMPANY

FOR LEASE
Deluxe Office Space, one large, one small. Beautiful quarters, very reasonable rates. "Heart of the Action" location, Cochrane Building, 1506 Johnson Road
876-1767 — 876-1768
COCHRANE-WOLF AGENCY, Inc.

Trailers for Rent 11

MOBILE HOME for rent. 4150 Division, Pontoon Village area. Call 931-0758. 11-3-1

TWELVE wide mobile home. Adults—no pets. Bus. Call 1-873-6568. 11-2-22

2 BEDROOM mobile home, located in Ponton Beach area. Real nice, $125 mo. Call 931-5109. 11-2-11 tf

FOUR BEDROOMS, $125, includes water, trash and space. Phone 877-1410 11-3-1

2 BEDROOM trailer, new, $125 month. No children or pets. Call 876-0538. 11-2-15

Houses Wanted 12

WANTED TO BUY: 3 bedroom brick, basement, in good area. Write Box 91, c/o Press-Record 12-9-10tf

Cars for Sale 15

HUNDLEY AUTO SALES
1801-05 MADISON AVE.

'70	EXECUTIVE station wgn., fully equip., air, power	$3595
'69	EXECUTIVE station wgn., 3-seat, air, power - - -	$3100
'69	BONNEVILLE sta. wgn., 3-seat, air, power - - -	$3495
'66	TEMPEST station wagon, air, power - - - - - -	$1195
'66	CHEVY station wagon, 6 cyl., automatic - - -	$895
'70	CATALINA H.T., 2 door, fully equip., air, power	$3195
'69	CATALINA 4 door, fully equipped, air, power - -	$2695
'69	FORD H.T., 4 door, fully equipped, air, power - -	$2295
'69	PLYMOUTH Fury III, H.T., 2 door, air, power - - -	$2195
'68	CATALINA 4 door, fully equipped, air, power - -	$1995
'66	BONNEVILLE H.T., 4 dr., fully equip., air, power	$1295
(3)	'68 GMC ½ ton pickups, low as - - - - - - each	$1395

452-5155 · 877-1946

'64 Chevelle
6 cyl., automatic, air cond. All new tires.

'64 Oldsmobile
4 DOOR WAGON
Power Steering, Power Brakes, Air Cond. Extra Clean.

HOUSER AUTO PARTS
Phone: 451-7446 or 876-1716

TRY A CLASSIFIED AD

WHAT WOULD YOU DO?
SPECIAL
Free Portable T.V. With All New Car Deliveries for A Limited Time Only!

USED CAR SPECIALS

2 - 1970 AMBASSADORS, H.T., SST. One Owner — Full Power and Air — BIG SAVINGS!

1965 FORD XL H/T— air & power. Real Sharp — — — — — — — — — — — — $995

1964 CHEVY Wagon Bel-Air— V-8, automatic. 1 Owner — — — — — — — — — — $595

1 - 1968 VW 2-Dr. Sedan.
1 - 1969 VW Fastback Wagon— both are sharp cars.

1966 FORD Super Van— good for business or camper.

1 - K.B.5 IH Truck— with grain body. 28,000 Miles — — — — — — — — — — — $495

1 - 1965 CHEVY Corvair Corsea— H.T. — — — — $495

1 - 1969 RENAULT 10— Factory air. One Owner — $1295

1967 CHEV. Malibu— all power, automatic, V-8.

OVER 50 CARS TO CHOOSE FROM
CHEAPIES from $75.00

BREWER MOTOR CO.
2165 MADISON AVE. 452-3166 876-7925
40 YEARS AT 22nd & MADISON

Cars for Sale 15

1970 RED VW convertible. Low mileage. $1875. Call 876-3533 or 1-288-7597. 15-2-11

'69 CHEVRLOET CAPRICE — Air, power steering, power disc brakes. Many other options. Call 797-0634. 15-2-18

1970 MALIBU Sport Coupe, 350, four speed, bucket seats, air, power steering, stereo AM radio. Must sell. Cheap. Can see at 2211 Bryan or call 876-1677. 15-2-11

1960 VW, first $150. Call be seen Saturday "only". Call 877-1735 or 2517 East 23rd St. 15-2-11

MUST SELL: 1970 Ford Torino GT. Will accept trade. Call after 5, 345-0171. 15-2-11

1965 RAMBLER: 660 wagon, V-8, fully equipped. Phone 931-0757 15-2-11

1967 OLDS: Delmont, 2 dr. h.t., fully equipped. Phone 931-0757 15-2-11

VW TRAILER HITCH for Fastback or Squareback. $15. Pushbutton radio for Chrysler product, $7. Bathroom sink with faucets, $5. Call 931-4479. 15-2-11

'61 PLYMOUTH, stick. Good engine, $100. Phone 876-6853 15-2-11

BUICK SKYLARK '67: 4-dr., power and air. Clean. Call 876-6232. 15-2-11

'59 VOLKSWAGEN, good condition, $295. Call 876-4490. 15-2-28

Cars for Sale 15

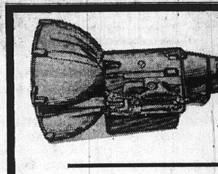

REBUILT TRANSMISSIONS $78.50

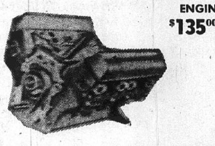

ENGINES $135.00 up

Houser's Auto Parts
18th & Madison Ave., Granite City
451-7446 — 876-1716
Mondays-Fridays 8 A.M.-8 P.M., Sat. 8 A.M.-6 P.M., Sun. 10-3

We Pay Cash for
Good Clean Cars
Any Make or Model
LaRUE'S AUTO SALES
2261 Madison Ave., 877-6304

TAKE OVER balance on 1965 Chevy Impala. Call 931-0202. 15-2-11

1967 FORD Galaxie 500. Standard transmission. Will sacrifice for $1095. 9 a.m.-5 p.m. Call 876-7411. 15-2-15

1965 PLYMOUTH Belvedere II, V-8, automatic. Call 451-7425 after 6:30. 15-2-15

1970 MUSTANG Mach I, 4 speed, bright yellow, $2700. Call 931-2508. 15-2-25

1954 CHEVY, automatic. Clean and good condition. Phone 876-3718. 15-2-15

1964 G.T.O. 4 speed. Call 931-0547. 15-2-11

1961 CHEVY Bel-Air. 6 cyl., $150. Call 931-4911. 15-2-11

FOR SALE: 1966 Dodge Charger. Call 877-1141 after 5 p.m. 15-2-11

1969 IMPALA Custom Coupe. Has everything including air. Beautiful low mileage condition. May trade. Call 877-6129. 15-2-25

MADDOX MOTORS Inc.
Chrysler -- Plymouth Valiant
4100 Nameoki Rd.
Granite City
Phone 931-2233

'71 Cricket Is Here!
Full Price $1995

1969 PLYMOUTH Roadrunner, air conditnoed, P. Steering, bucket seats, console, disc brakes, vinyl top, special whels, Extra sharp car — — — $2295

1969 AMBASSADOR SST 2-Dr. hardtop, air, P. Steering, Vinyl Top — — — — — — $2195

1968 RENAULT, 4-Dr. Standard Trans. — — $895

1968 CHRYSLER Newport, 2-Dr. Hard Top, Vinyl Top, Air, P. Steering. Local 1 owner Car. Extra Nice — — — $2195

1969 FORD Custom 500 4-Dr. Air, P. Stering, P. Disc Brakes, Clean — — — — — — $1995

1966 MUSTANG V-8, Standard Trans. — — $950

1966 CHEVROLET Impala, V-8, Automatic, P. Steering, Clean Car $950

1965 PLYMOUTH V-8, 4-Dr. Automatic — — $750

1965 PONTIAC 4-Dr., Automatic, Air. — — $850

1965 FORD Galaxie, V-8, Air — — — — — — $750

1965 DODGE Wagon, V-8, Automatic — — $695

Cars for Sale 15

LA RUES AUTO SALES
2261 Madison - 877-6304
OUR 12th YEAR OF SELLING THE MOST THOROUGHLY CHECKED
*Reconditioned and Guaranteed Used Cars In The Area.

'71 TEMPEST Spt. Coupe Power, Air, Vynl Roof, 2,000 Miles. List $4600. $3895

'70 JAVELIN H.T. Power, Air, Vynl Top. $2895

'70 REBEL 2-Dr. H.T. Air, Power, Vynl Roof — — — — — — $2995

'70 FORD GAL. 500 2-Dr. H.T. Power, Air, Vynl Roof — — — $2995

'69 PLYM., 2-Dr. H.T., Power, Air — $2095

'69 IMPALA Cust. Coupe, Power, Air Vynl Roof — — — $2495

'69 SATELLITE, 4-Dr., Auto. & Power $1695

'68 JAVELIN, Auto. Power — — — — — — $1795

'69 PLYM. Fury, 2-Dr. H.T., Power, Air $1795

'68 CHRYSLER, 4-Dr. H.T. Power, Air, Vynl Top — — — $1995

'68 CHRYSLER, 2-Dr. H.T. Power, Air, Vynl Roof — — — $1995

'68 MALIBU, 2-Dr. H.T., Power, Air, Vynl Roof — — — $1895

'68 DODGE 440, 2-Dr. H.T., Power, Air — — — — — — — $1895

'68 AMBASSADOR, 4-Dr., Power, Air, Vynl Roof — — — $1895

'68 SPORT Fury, Power, Air — — $1595

'67 ELECTRA, 4-Dr. H.T., Power, Air, Vynl Roof — — — $2095

'66 BUICK LeSabre 4-Dr., Power, Air— $1295

'66 MUSTANG, 6-Cyl., Auto., Air — $1195

'67 PLYM., Fury, 4-Dr., Power, Air — $1395

'65 BUICK LaSabre, 4-Dr. H.T., Power, Air, Vynl Roof — — — — $1295

'64 CHRYSLER, 4-Dr. Power, Air — — — — $695

'65 AMBASSADOR, 2-Dr. H.T., Auto. Power $895

'65 AMBASSADOR Wagon, 9-Passenger, Auto., Air — — — — $895

'64 FORD, 2-Dr. H.T. Nice V-8, Auto. — — $695

OVER 40 CARS TO CHOOSE FROM— MANY INSIDE HEATED SHOWROOM.

*Front-End Parts and Alignment, Shocks, Brake Linings, Exhaust System. All Lights - Oil Change Filter - Greese

GENE'S AUTO BODY
1902 McCAMBRIDGE and EDWARDSVILLE ROAD
NEXT DOOR TO BOB'S MOBIL GAS
FREE ESTIMATES, ALL DEDUCTIBLES
FINANCED FREE FOR 60 DAYS
Paint Job for As Low As $90.00
ALL WORK GUARANTEED
Phone: 876-9433 OPEN 9 A.M.-6 P.M.

USE CLASSIFIED ADS TO BUY, SELL, SWAP, RENT OR HIRE

DEADLINES: NOON SATURDAY for Monday Publication
NOON WEDNESDAY for Thursday Publication

MINIMUM CHARGE $1.00 (BOX NUMBER SERVICE CHARGE $1.00)

Rates:	First Insertion	Second Insertion	Fourth Insertion
	7c WORD	6c WORD	5c WORD

EXAMPLE: 15 WORDS, 1 TIME — $1.05; 2 TIMES — $1.95; 4 TIMES — $3.60

CANCEL YOUR AD DAY RESULTS ARE OBTAINED—
REFUNDS ARE BASED ON EARNED RATE

Cars for Sale 15

B. E. HOHLT SAYS . . . **Right Now**

BEAT INFLATION WITH THE PRICE FIGHTERS WHITE SALE SPECIALS!

WITH PINTO 2 DOOR $1895.00 DELIVERED
WITH ALL FACTORY STANDARD EQUIPMENT

WITH MAVERICK 2 DOOR $2150.00 DELIVERED
WITH ALL FACTORY STANDARD EQUIPMENT

A-1 USED CARS A-1
CONDITIONED AND WINTERIZED
LOW PRICES — BANK FINANCING — HIGH TRADES

Stock # 2094A 1969 CHEVROLET Chevelle 2 dr. h. top, 6 cyl., auto. trans. $1595.00

Stock # 2087A 1968 OLDSMOBILE 98; 4 dr., p.s., brakes, air. $1895.00

Stock # 2063A 1969 CHRYSLER New Yorker, 2 dr. hardtop, vinyl roof, air cond., power steering, brakes, windows. $2695.00

Stock # 2005A 1966 MUSTANG 2 dr. H.T., V-8, p.s., air cond., vinyl roof. 1 owner. $1195.00

Stock # 1958A 1964 OLDS F85 2 dr., V-6 eng. Stad. trans. $595.00

Stock # 1791A 1967 MERCURY 4 dr., p.s., air, auto, trans. $1195.00

Stock # 1933A 1967 FORD Galaxie 500, 2 dr. H.T., 390 V-8, p.s., air cond., p.b. One owner. $1495.00

Stock # 1949A 1968 PLYMOUTH 4-DR. Air cond., V-8, auto. trans. P.S. $1595.00

Stock # 1954A 1966 FORD GALAXIE 500, 4 dr. h.t., red & White. Low mileage, 24,000 mi. $1395.00

Stock # 1522A 1965 FORD GALAXIE 500 4 dr. sedan, auto. trans., V-8, power steering, air cond. $795.00

TR. 567A 1965 INTERNATIONAL WALK-IN VAN $595.00

TR 6236A 1967 PLYMOUTH FURY III 2 dr. hardtop, V-8, auto. trans., p.s., air cond., vinyl roof. $1595.00

B. E. HOHLT, FORD Inc.
1837 Madison Ave. 876-0300

For Quick and Efficient Service
On Your Car or Truck
STOP IN AND SEE - - - - - HAROLD CHITWOOD
SERVICE MANAGER
"WE SERVICE ALL MAKES"
B. E. HOHLT, INC.
1837 MADISON AVE. GRANITE CITY, ILL.

'67 AMBASSADOR: 4 door, power & air; clean; good condition; $995. Call 876-7874. 15-2-11

For Quality Used Cars
Plus Money Saving Deals
Check
BOB'S AUTO SALES
1412 State 877-0086

EXCEPTIONALLY CLEAN & economical. '63 Plymouth Belvedere, slant 6, stick shift. Good body & paint. $425. Call 931-0054. 15-2-11

HERE IS A BEAUTY: '63 Ford XL convertible, new top, new paint, new tires, bucket seats, console, Burgundy color. Call 876-6391. 15-2-11

'65 CHEVY: Super Soprts, $795. Call 797-0617. Two H70x15 snow tires, mounted on Chevy rims. 15-2-11

1968 SCOUT, 2 wheel drive. Good condition, $700. Call 931-6094. 15-2-18

1967 VOLKSWAGEN, perfect. Will sacrifice. Financing available. Call 931-3053 or 877-4400. 15-2-11

1963 FORD Galaxie. Tip top shape, $400. Call 344-0088. 15-2-15

1965 CHEVY Impala, 283, 4-speed. Runs good. 1001 rear Greenwood. 15-2-11

1969 CHEVELLE "SS", 3 speed, $2000. Phone 931-5144. 15-2-18

1965 BARRACUDA, new tires. Like new. Sears air. V-8. $700. Call 876-4512. 15-2-15

1959 VOLKSWAGEN, clean, $295. Call 876-4490. 15-2-11

Misc. for Sale 17

FOR SALE: 4 barrel intake manifold for big block Pontiac $20. 4 speed P & G linkage for Borg or Muncie box $40. Call 876-2456, 1410 25th St. 17-211

KEEP CARPET cleaning problems small—use Blue Lustre wall to wall. Rent electric shampooer $1. Reese Drug. 17-2-11

Misc. for Sale 17

BEATEN DOWN carpet paths go when Blue Lustre arrives. Rent electric shampooer $1. Perdue Furniture, 910 Madison Ave., Madison. 17-2-11

½ BASSET PUPPY for good home. Call 452-6143 after 5 p.m. 17-2-11

WIGS, Men, women, synthetic stretch. One year guarantee, several styles. Doesn't look like a wig. Call 1-344-9368 for appointment. 17-2-22

TIRED OF dishpan hands? Carcelle portable counter top dishwasher. Never used. $39.95. Call 877-4365. 17-2-11

UPRIGHT FREEZER $75. Good condition. Call 877-2062. 17-2-15

CARPETS A FRIGHT? Make them a beautiful sight with shampooer $1. XL Schermer Hardware, 1918 Delmar or 4010 Pontoon Road. 17-2-11

WE BUY or trade paper-back books. Call 876-3265. 17-2-22

Cars for Sale 15

JACK
132 BRAND NEW DODGES IN STOCK

'66 DODGE 2-Dr. H.T. V-8 Automatic. Sharp Car!

'68 PONTIAC LeMans 4-Dr. Sedan, Small V-8, Auto., P.S., Factory Air — SHARP!

'64 DART 6-Cyl. Automatic

'63 DART 6-Cyl. Automatic

'63 INTERNATIONAL Carry-All V-8, Auto., P.S., Air-Cond.

'66 DODGE 4-Dr. V-8, Auto., One Owner. Like New!

1969 CHEVROLET KINGSWOOD ESTATE WAGON
ONE OWNER! LIKE NEW! P. S., BRAKES, AUTO., V-8, FACTORY AIR, RADIO, W/W. PRICED-TO-SELL!

'69 CHARGER It's Like New, Power and Air, Buckets, Console, Vinyl Roof.

'65 BONNEVILLE Convert. Loaded, Gleaming Black, New White Top — A Sharp Car. Priced To Sell!

'66 CHARGER Small V-8, Auto. Trans., Power Steering. Silver!

'68 SATELLITE Small V-8, Auto., Power Steering, Factory Air-Cond., Vinyl Roof. Sharp— One Owner Car!

'68 DODGE 2-Dr. H.T. Small V-8, Auto., P.S., Factory Air. Light Green!

'65 OLDS Luxury Sedan 2 Sharp Cars, One Gold One. One Black. Loaded With Equip. Priced To Sell!

'68 CHRYSLER 300 2-Dr. H.T. One Owner! Power Steering & Brakes, Bucket Seats, Vinyl Roof, Air-Cond.

'66 MUSTANG V-8, Auto., Fastback, Power Steering.

'69 PONTIAC 2-Dr. H.T. Bonneville Loaded, Power Steering, Brakes, Windows, Seats, Air Cond., Vinyl Roof, Deluxe Buckets, Console. One Owner — It's Like New!

'66 DODGE 4-Dr. V-8, Automatic. Clean As A Pin!

'66 CHARGER 383 Automatic, Power Steering, Deep Green. Sharp!

'68 CHRYSLER 2-Door H.T., One Owner, V-8 Automatic, Power Steering & Brakes, Factory Air, Vinyl Roof, Bucket Seats. Priced To Sell!

'68 OPEL It's RED It's READY It's Priced RIGHT

GRANITE CITY DODGE
(Where Deels Are Happening!)
1911 MADISON AVE.
876-3564

Misc. for Sale 17

POINTER, MALE, liver and white. Can be reg. $100. 2416 Adams. Call 452-3352. 17-2-11

RCA 23-INCH console TV. Good conditoin. Call 797-0688. 17-2-11

BE GENTLE, be kind, to that expensive carpet, clean it with Blue Lustre. Rent electric shampooer $1. Lombardi Paint Co., 23rd & State. 17-2-11

Cars for Sale 15

A Dozen Good Reasons
WHY WE THINK YOU'D RATHER
Buy Your Car Here!

1 - 1970	PLYMOUTH Fury 4-Dr. Automatic	—	$2250
2 - 1968	FORD 4-Dr. Sharp, Air-Cond.	—	$1550
3 - 1968	MUSTANG 6-Cyl. Automatic		$1450
4 - 1967	BARRACUDA 6-Cyl., Power Steer.		$1395
5 - 1968	VOLKSWAGEN Fastback. Nice	—	$1295
6 - 1967	GALAXIE 500 2-Dr. H. Top, Air		$1195
7 - 1967	PLYMOUTH Station Wagon	—	$1150
8 - 1966	DODGE Wagon Air, Power	— — —	$1095
9 - 1965	IMPALA 4-Dr. Extra Clean	— — —	$750
10 - 1961	CADILLAC Loaded, New Tires	—	$350
11 - 1964	RAMBLER 2-Dr. Standard	— —	$295
12 - 1961	PLYMOUTH Good Transportation		$100

OUR REPUTATION SPEAKS FOR ITSELF!

ELLEDGE MOTOR CO.
19th AND GRAND GL. 2-3137

CHECK MATHEWS
INSIDE HEATED SHOW ROOMS!

1971 PINTO W/W Tires, Wheel Covers & Extras	$2495
1969 RAMBLER Power Brakes & Steering, Air —	$2095
1969 IMPALA CUSTOM CPE. Power Steer. and Brakes, Vinyl Top — —	$2295
1967 IMPALA Air Conditioning, Power Steering and Brakes	$1495
1967 FORD WAGON V-8 Automatic —	$1095
1967 CHEVROLET Sedan, V-8, Auto., Power Steering —	$895
1967 DODGE POLARA Sedan, V-8, Auto., Power	$1195
1967 MERCURY Hardtop, V-8, Auto., Power Steer.	$1295
1966 FORD WAGON Air and Power —	$695
1966 RAMBLER REBEL V-8 2-Dr. H. Top Power Steering —	$995
1966 CHEVELLE Sedan, 227 Eng., Automatic —	$995
1965 PLYMOUTH WAGON, V-8, Auto., Power Steer.	$395
1965 BUICK ELECTRA 225 Air & Power — —	$895
1965 CHEVROLET V-8, Automatic, Air & Power — —	$895
1964 FORD Country Sedan, V-8, Automatic —	$595
1963 BUICK LaSabre Sedan — — — —	$395
1962 CHEVROLET V-8 Automatic —	$295

MANY MORE TO CHOOSE FROM Heated Show Rooms

MATHEWS CHEVROLET
1511 NIEDRINGHAUS
Phone: 451-7913

Misc. for Sale 17

SLIM GYM: Free home demonstration. Phone 931-2571. 17-12-21tf

BEAUTY ON A budget. Prices good (Mon.-Tues. and Wed.); Hair coloring (includes set) $3.50; permanent waves (complete) $4. Joseph's School. All work done by students. 2100 Delmar. Phone 876-9727. 17-11-tf

LET US fence your yard with chain link fence. With all double-dip galvanized material. All posts set in cement. For free estimate call 877-5400 or 876-2570 17-5-22tf

FRENCH PROVINCIAL sofa, green, good condition. Reasonable. Call 876-2045 after 5 p.m. 17-2-11

FIXTURES: 6 foot high, 10 & 14 feet long steel shelves. Indirect lighting. Very cheap. Also others. Earl's Discount Store. 19th & Cleveland. 17-1-28tf

Misc. for Sale 17

GUINEA PIG: Call 877-5952. 17-2-11

FLUTE: GEMIENHARDT, like new. Phone 876-8360. 17-2-11

EZELL'S Refrigerator, Air conditioning & heating. Good used refrigerators, washers, dryers & service. 3000 Myrtle Ave. Call 877-4981. 17-2-22

1970 20 FOOT self contained trailer, $1250 and take loan, $59.39 a month for 22 months. Call 877-1521. 17-2-11

FOR SALE: 2804 Saratoga, Feb. 11 thru 18, 6 till 10 o'clock, all day Sat., Sun. Babies layette, stroller, jumper set, some girls baby clothes, size infant to size 3. 17-2-11

ALUMINUM INTAKE with 2 carburetors for Flathead Ford or Merc. $10. Call 877-1785. 17-2-11

BEAGLE PUPPIES. Registered females $10, males $15. Call 931-2629. 17-2-11

USED BLACK-WHITE TV, your choice, $35. Color TV, antique green, new picture tube, $250. Call 877-4078. 17-2-11

DUAL QUAD with manifold, fits Chrysler product "B" engine and Grant flame thrower distributor, sun tack and sender for 4 cyl. engine or Grant's flame thrower. Call 876-0475. 17-2-15

TACOS
Washington Tavern
Every Fri. & Sat. Night
Call 876-9314

WASHING MACHINES, air conditioners and refrigerators, used. Call 876-2840. 17-2-15

ALFALFA HAY. Call 344-0088. 17-2-15

20" BICYCLE $12; 1 set of double drain tubs with stand $5. Call 877-1785. 17-2-11

UNCLAIMED FREIGHT: Sewing machines, 5 new Zig-zag machines to be sold for freight and storage charges, $55 each. These machines make buttonholes, blind hems, sews on buttons and fancy stitches. Fully guaranteed. Terms available. Call 876-2918. 17-2-18

E. Jones LUMBER
Between Mitchell School And Bel-Air Drive-In On Old Highway 66, Mitchell, Ill.

Sale On 2x4's 8-Ft. 64¢

Pre-Finished Paneling — 4x8 — — $3.69 and up
Sheet Rock 4x8 — — — — — $1.75 pick up
12" Primed Hard-wood Siding — — $22.50 sq.
12"x12" White Ceiling Tile — — — 12¢ sq. ft.
Triple Track Storm Windows — 8 or More $12.95
SPECIAL
Aluminum Storm Doors — — — $25.75
White Aluminum Colonial Storm Doors 1¼" Thick — — — $39.95
White Aluminum Siding $32.50 sq.

COMPLETE HOME REMODELING AVAILABLE
Kitchen Cabinets, Different Styles, Budget Priced
Phone 931-2244

Misc. for Sale 17

BOXES? No! Cabinets? Yes! Hand rubbed, no production line. We take care to prepare your kitchen. We like to work—Won't you call us. Bill's Cabinet Shop, 877-5123. 17-2-11

SEWING MACHINE sales — rentals. New Necchies, Brothers, Nelcoes, Westerns; dress makers. Used electrics treadles, powers. Trade, terms. Motors, cabinets, attachments, parts. New typewriters. Closed Sunday, Mondays. John and Marie Montgomery, 2612 E. 25th. 877-2421. 17-4-1

LATEX WALL paint, $1.99 gallons, 8 colors and white. Pat's Discount, 1938 State. 17-4-23tf

RENT a food locker— Lockers available at Troy Frozen Foods, 200 S. Main, Troy, Ill. 1-667-6332 17-12-10tf

WATKINS PRODUCTS home shopper service. Mrs. Harold Lynn. Call 877-1137. 17-2-15

HOST Cleans Your Carpet Without Water
FEDER & HUBER FURNITURE
Niedringhaus & Delmar Ave.

SEWING MACHINES for rent, new or used straight or zigzag. Buy it later if you wish. Closed Sundays, Mondays. Big John's, 2612 E. 25th. 877-2421. 17-4-1

FAST AUTO license. We specialize in titles, out of state titles and renewal. Auto license and driver's license renewals. Wilson's, 2507 Grand. 17-5-31-71

FOR SALE OR RENT
FOSTER IDEAL HOSPITAL BEDS
Also, wheelchairs, walkers and commodes. 80% reimbursable by MEDICARE.
MIDTOWN PHARMACY
877-1200 2057 Johnson Rd.

TYPEWRITER AND ADDING MACHINE rentals, late models, all types. Rentals applied to purchase price. Portable typewriters, all makes, students discount. Triangle Typewriter and Supply, 1916 State. 877-1912. 17-7-11tf

TYPEWRITER AND adding machine rentals. Portable typewriters Royal and Smith Corona. Student discounts. Used desk model machines. Graham's Book Store, Niedringhaus and Delmar. 17-9-26tf

TRASH BARRELS for sale. Also rock, dirt and chat. Call Steve Benko, 876-0157. 17-2-25

EARN 8.15%
On Your Money!
CHURCH BONDS
Call 876-7484

FURNITURE — New or used. Before you buy, give Perdue a try. Perdue Furniture Co., 910 Madison Ave., 452-7197 or 877-9385. 17-3-10tf

Hank Skinner Says...
There are no extra charges on expert TV repair. Call me for any TV problems for color or black and white.

Dave Says...
We also have expert service on all major appliances. MAYTAG • ZENITH • G.E. or we have parts for you to do it yourself on all makes.
"A LITTLE OUT OF THE WAY— BUT A LOT LESS TO PAY!"
Supreme Appliance
2109 Johnson Rd., Granite City
452-5315 or 877-5559

BUILT-IN CABINETS? Allow me, a professional kitchen cabinet stylist, to come to your home and design the desired style of cabinets for you. We install and complete the job. Surprisingly low prices, no down payment. Free estimates and terms. Lifelong resident in Quad-City. Phone 877-0221 anytime. 17-2-22

TWO INDY 500 TIRES with Corvette wheels. $65. Call 877-6797. 17-2-28

F-A-S-T
LICENSE SERVICE
Trucks, Passenger Cars
State Tax Service
FAHNSTER'S TIRE and SUPPLY
2800 NAMEOKI ROAD
452-5354

LEE'S BARGAIN STORE, 1300 19th St. On Sale This Week, new 4-piece living room set, $139.95; new 5-piece bedroom set, $159.95; new recliners, $44.95; new end tables $24.95; new lamps, $17.95 set, up; new tables and 6 chairs, $79.95; Also used stoves and refrigerators and TV's. Call 876-7601. 17-2-11

WATKINS PRODUCTS: Call Juanita Williams, 876-6032. Delivered. 17-2-22

TOY POODLE PUPPIES: AKC reg. 6 weeks old. Call 797-0224 17-3-1

RUMMAGE: Men's & boys' suits, pants. Ladies' coats, slacks, shoes, many knick-knacks; come, browse any day. 2712 Washington. 17-2-11

1964 CHEV. ¾ Ton V-8 with 1966. 10½ Dreamer Camper. Gas refrigerator, 3 burner stove and oven, toilet, furnace, many extras. Call 876-0007, 2929 Washington. 17-2-4

Misc. for Sale 17

DON'T BUY ANY HEATING OR COOLING SYSTEM
UNTIL YOU SEE
WILLIAMSON'S
AT
KIRCHNER'S
3916 NAMEOKI ROAD
452-7173

2 BURROUGHS CASH registers; 1 cash register counter; 1 showcase, 10 ft. long. Michel Jewelry, 1840 State. 17-2-11

SET OF Gretsch drums. Make offer. Call 876-0867. 17-2-11

FIREPLACE WOOD. Seasoned oak. From the hills of Missouri. Call 877-3799. 17-2-15

COUCH, BEIGE, 84" long, Provincial, $65. Vinyl lounge chair, $25. Call 877-0548. 17-2-11

FEBRUARY WIG special. Cleaned, styled and conditioned. Mon., Tues., Wed. Joseph's, 2038 Grand only. Call 876-9939. 17-2-11-tf

20-INCH CONSOLE Philco color TV. 2519 Hodges Ave. 17-2-11

SPECIAL
WOOD PANELING
5 COLORS
4 x 8 $2.95
We Deliver
Duffin Bros.
LUMBER CO.
1300 Madison Ave.
876-3881 or 452-7190

BASEMENT SALE. Thursday and Saturday, 6 p.m. Shoes 25c and up; dresses 50c and up. Lots of miscellaneous. 2649 Delmar. 17-2-11

FLUFFY VALENTINE puppies, free. Call 931-0564. 17-2-11

BASEMENT SALE, Feb. 13, 9 a.m. 36" gas range. 2610 Grand Ave. 17-2-11

CAMPER SHELL, 8 foot long. Fit Chev. or Ford, $125. Call 877-0548. 17-2-11

SPEED QUEEN washer and double drain tubs. $35. Call 876-3589. 17-2-11

OUTBOARD MOTOR, 15 h.p., Evinrude. Good condition. $80. 877-0206. 17-2-11

ONE COUCH, like new, opens into queen size bed; one RCA refrigerator, good condition, freezer below, copper color; one Westinghouse electric stove, top oven, good condition; one console RCA TV, colored, reasonable. Call 877-4225 for appointment to see. 17-2-11

LEWIS AUCTION COMPANY
118 PRAIRIE ST., BETHALTO, ILL.
We Buy and Sell
Furniture and Appliances
SALE! WED. AND SAT.
Large or Small Consignments
Phone: 377-6610

SINGER tank type sweeper. Brown fall, worn twice. Call 931-0736. 17-2-11

ONE OF THE FINER THINGS of life—Blue Lustre carpet and upholstery cleaner. Rent electric shampooer, $1. Lombardi Paint Co., 23rd & State. 17-2-28

DINING ROOM SET: 9 pieces. Italian Provincial - fruitwood. Cost $2000. Must sacrifice. Call 451-9714. 17-2-28

BASEMENT SALE — Misc. items, good children and baby clothes. All week. 2216 Terminal. 17-2-11

ENTER THE fascinating world of beauty. Show others how to be more beautiful. Flexible hours, high earnings. National company. Call 451-6241. 22-2-15

FOR SALE: Lennox furnace humidifier, used 1 week. Call 876-2216, 2611 Sheridan. 17-2-11

GUARD AND PEST CONTROL —Phone 797-0451, Pontoon Beach. 17-2-15

GET READY FOR SPRING!
STEEL
★ STAIR TREADS
FIX-UP
★ FIRE ESCAPES
HIGHEST PRICES ON SCRAP COPPER, BRASS, ALUMINUM, BATTERIES
MADison Iron and Metal Co.
6th & State Sts., Madison
Phone 452-5138

USE CLASSIFIED ADS TO BUY, SELL, SWAP RENT OR HIRE

DEADLINES: NOON SATURDAY for Monday Publication
NOON WEDNESDAY for Thursday Publication

MINIMUM CHARGE $1.00 (BOX NUMBER SERVICE CHARGE $1.00)

Rates: First Insertion 7c WORD — Second Insertion 6c WORD — Fourth Insertion 5c WORD

EXAMPLE: 15 WORDS, 1 TIME — $1.05; 2 TIMES — $1.95; 4 TIMES — $3.60

CANCEL YOUR AD DAY RESULTS ARE OBTAINED— REFUNDS ARE BASED ON EARNED RATE

Misc. for Sale 17

FEBRUARY SALE!
HE'S NUTS! HE'S GIVING IT AWAY!
4-PC. CONTEMPORARY LIVING ROOM SET, Blue/Green Floral, Sofa, Mr. and Mrs. Chair, Ottoman. Complete Outfit — $199.95
A NEW SELECTION OF TABLES & HANGING LAMPS. Reg. $19.95. Your Choice — $14.95
SET OF HEAVY BUNK BEDS. Complete with Cotton Mattresses — $119.95
SAVE ON GIFT ITEMS!
BASSET 4-PC. BEDROOM SET. French Provincial Triple Dresser, Chest, Mirror, Bed. Reg. $499.95 — $349.95
BASSET 5-PC., MEDITERRANEAN BEDROOM SET. Triple Dresser, 2 Mirrors, Chest, Bed. Reg. $499.95 — $349.95
MASTER CHARGE -- OR TERMS ARRANGED FOR YOUR CONVENIENCE
CHOOSE FROM FAMOUS BRANDS
Including Drexel, Temple Stuart, Sealy, Simmons, Mersman, Lane, Basset, Ward-Daystrom, Maxwell Royal
A Small Delivery Charge Will Be Made During This Sale
STEINBERG FURNITURE COMPANY
1825 STATE STREET PHONE 452-2172

BEFORE YOU BUY GIVE PERDUE A TRY
NEW AND USED FURNITURE AND APPLIANCES
PERDUE Furniture Company
FREE PARKING
877-9385
452-7197
910 Madison, Madison, Ill.

NORGE AUTOMATIC washer and electric dryer. Matching pair. Nice. $125. 1 year old. Call 931-2452. 17-2-11

EXERCISE BELTS and vibrator. New or used, now at special price at Midtown Pharmacy, 2057 Johnson Road. 17-2-11

FREEZER BEEF
SIDES • QUARTERS • LOINS
• Pork Loins and Other Pork Cuts
• Country Cured Hams and Bacon
• Food Lockers Available
• COUNTRY SAUSAGE, All Kinds
master charge THE INTERBANK CARD
TROY FROZEN FOODS
Troy, Ill 618-677-6322

Every BODY Needs a
SLIM GYM
AMERICA'S No. 1 HOME EXERCISER
AS ADVERTISED ON T.V.
Lose a dress size or belt notch in less than 10 days!
Watch the inches GO! GO! GO!

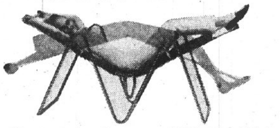

Master Charge, Cash or Payments of $10.48 Per Month
CALL PAT SCHUMAN LOCAL DEALER 931-2571

GENERAL ELECTRIC portable TV, 6 months old, 19", with wood grain cabinet, $75. Call 931-2452. 17-2-11

BEDROOM SUITE with mattress and box spring, late model, $110; refrigerator, two-door, $35; chain saw $45; Polaroid cameras $45; barbecue oven $20; tape, gasket, shellac and other misc. items. 2432 Pine, 797-0256. 17-2-11

AIR CONDITIONER. Used one season. Has remainder of warranty. Excellent condition. 8,000 btu. 110-115 V. Call 931-0515 after 6:30 p.m. 17-2-11

TIRES LIKE NEW. 825x15, Goodyear, also 2 775x15 $13; plexiglass for overhead lights, $1.25 sheet; large Evinrude O.B. motor $25; 9-inch furnace pipe and elbow, 35c joint. 2432 Pine, 797-0256. 17-2-11

EXPLORER POST 10-4
IS HAVING A . . .
LIGHT BULB SALE!
FRIDAY, SATURDAY AND SUNDAY
QUAD-CITY AREA
Monies to Be Used for Emergency Service Equipment
8 SYLVANIA BULBS ONLY $2.00 — 4 100W — 2 75W — 1 60W
Sponsored by Madison Lions and Police Department

Misc. for Sale 17

USED BICYCLES, tricycles, wagons; parts, service. Drost St., Maryville, Ill. Call 345-4984. 17-3-4

15' FIBERGLASS BOAT: Motor & trailer, plus all equipment for boating. Call 877-9065. 17-2-11

TWO AIR CONDITIONERS: One Kelvinator 6000 BTU. One Whirlpool 16,500 BTU. Call 877-4479. Reasonable. 17-2-11

WOMEN'S SIZES, 5-7-9. Excellent condition. Dresses, coats, slacks, formals. 2900 Fortune Drive. 17-2-11

IT'S TERRIFIC the way we're selling Blue Lustre to clean rugs and upholstery. Rent electric shampooer, $1. Perdue Furniture, 910 Madison Ave., Madison. 17-2-8

SPECIAL: Automatic washer, late models, reconditioned, guarantee, $49. Clip this ad, worth $5.00 toward purchase. Offer good for 10 days only. Call 874-2011. 17-2-11

HOUSEWIVES! Could you earn a living if you had to? 9 months could secure your future. Train now for security later. Call Joseph's School of Hair Fashions, 876-9727. 17-2-11

SAUNA BELTS, regular $9.95 are now on sale for $6.88 at Midtown Pharmacy, 2057 Johnson Road. 17-2-11

1968 CHRYSLER, 1965 Pontiac and 16 foot cabin trailer. 931-1603. 17-2-11

REFRIGERATOR, Philco, clean, $50; gas cook stove, General Electric, with grill in center, has covers for burners and grill, $40; wood table and 4 chairs, $20; bathroom metal linen cabinet, 40''x5' with 5 shelves, $10; twin bed with springs and mattress, $20; 1 Hollywood frame with full size mattress and box springs, $15; Lindsey water softener $25; nice living room chair with 3 cushions that makes into a lounger, nice, $27; living room swivel chair $10; pair nice bedroom lamps, like new, $10. Call 931-2452. 17-2-11

FOR SALE: Mahognay coffee table. Call 931-6318 after 5 p.m. 17-2-11

GLASS WARE for sale. Thursday, Friday, Saturday, 10 to 6. 2167 Orville in Miracle Manor. 17-2-11

DINING ROOM suite, drop leaf table and pads; 4 chairs and hutch. $300. Call 876-7931. 17-2-11

WE HAVE large size ladies dresses, slacks, blouses and pant suits up to size 52. Schaefer's. Call 876-3832. 17-2-11

LITTLE GIRLS new spring Easter dresses, size 9 mo. to 14 yrs. Schaefer's. Call 876-3832. 17-2-11

WE HAVE Coats & Clarks yarn. Schaefer's. Call 876-3832. 17-2-11

CLEARANCE SALE on men's, ladies' and children's winter and fall merchandise. Schaefer's. Call 876-3832. 17-2-11

SMALL KELVINATOR refrigerator, $30; 21-inch console TV, $15. Call 931-0039. 17-2-11

BACK PORCH rummage sale. Thurs., Fri., Sat., from 9 to 7. 1314 18th St. 17-2-11

BOOKCASE BED, table, 6 chairs; boy's skates, size 6; 2 bedframes, dresses. Call after 5, 931-1704. 17-2-11

DACHSHUND PUPPIES: AKC registered, permanent shots, 10 weeks old, $50 each. Call after 6 P.M. week days, anytime weekends. Phone 931-3695. 17-2-18

OLDER HIDE-A-BED with new Beauty Rest mattress. Nice. $40. Call 931-2452. 17-2-11

21-INCH TV, black and white. Chihuahua. 3030 Circle Drive. 17-2-15

THERMOFAX COPY machine, good condition, $50. Call 876-1767. 17-2-11

FREE PUPPIES for good home. Call 931-0109 after 6. 17-2-15

MALE DACHSHUND for sale. $65. 2½ years. Call 876-6439. 17-3-8

WESTINGHOUSE automatic washer, 8 cycle, withsuds saver. Good condition. $40. Call 931-6438. 17-2-11

SALE: Wig, salt and pepper, wash and wear. Call 876-7778. 17-2-11

Misc. Wanted 19

WANTED: Used furniture. Any amount. Steinberg Furniture Exchange, 1824 State St., 877-5882. 19-11-20tf

PAY CASH for used furniture and appliances. Call 931-2452. 19-2-25

ACREAGE suitable for athletic club building, and recreation area for organized children's sports. Approximately 5 acres. Zoned accordingly. Please contact Morris Miles, Mitchell Athletic Club, 931-0072. 19-2-18

UP TO JUNE through May, misc. to buy. We buy household furnishings by the piece or housefull. Call 345-1647. 19-5-27

RIDE WANTED: From Nameoki area to St. Ann, Mo. daily. Call 877-5491. 19-2-11

Misc. Wanted 19

WANTED
• COPPER • BRASS •
• ALUMINUM RADIATORS •
LEAD and OTHER MATERIALS
O'DELL'S IRON AND METAL CO.
100 State St. Madison, Ill. 876-6680

WANTED: Your Kodak developing. 24-hour service. Graham's Book Store. 19-4-18tf

WE BUY household furnishings, by the piece or housefull. Call 345-1647. 19-5-13

RIDE NEEDED to work: 8 A.M. Lake Drive to downtown Granite. Call 797-0762 after 6 P.M. 19-2-11

WANT TO BUY: Used furniture and appliances. Call 931-6438. 19-2-22

WANT TO BUY: Portables and color TV, not working, with channel 30. 874-4759. 19-2-11

WANTED: RIDE to downtown St. Louis from Granite City. 9 a.m. to 5:30 p.m. Phone 876-8261. 19-2-11

WANTED: RIDE to vicinity of 1400 S. Broadway. Hours 7:30-4:00. Call 931-4911. 19-2-11

Business Opp. 21

NEIGHBORHOOD TAVERN — Fairmount City. Open 46 years. Owner retiring. Large living quarters. Fine gross. Excellent net. $22,500, includes stock. $5,500 down. Terms. John Sobol, Realtor. Phone 451-7431 21-2-25

Train to Become a
DIESEL TRACTOR TRAILER DRIVER
EFFECTIVE PLACEMENT SERVICE
OUR DRIVERS in constant demand, why not convert your car driving pleasure into a well paying job at the wheel of a big semi-diesel rig.
Become a Professional Tractor-Trailer Driver. Ask a Driver What He Takes Home. We Select, Train and Assist our Graduates in Placement.
GREER TECHNICAL INSTITUTE
10259 St. Charles Rock Road
St. Ann, Mo. 63074
HA 3-4700
G.C.P.R.
NAME........
ADDRESS........
CITY........ STATE........
ZIP........ AGE........
PHONE No........
If In Military Service What Year Discharged ________

Help Wanted 22

BANK TELLERS: Office, sales, factory, to $650 month. American Employment, 1715 State St. Call 452-1335. 22-3-1

SALESMAN
SELLING NEW AND USED CARS
G.M. LINE
Write
BOX 27,
Granite City Press-Record,
1815 Delmar,
Granite City, Ill.

MAN TO INSTALL or repair burglar alarms. Experience preferred. Phone 877-1234. 22-2-18

PERSON OR COUPLE to stay and work at local motel. Reference. Call 1-288-9896 or 931-0694. 22-2-18

STANLEY HOME products on expansion program. Openings for dealers and managers. Call 1-873-5935. 22-2-18

NEED A WOMAN who wants to save her pay check. Will pay some wage, room, board for help with housework and companion to lady 66. Call 452-5166. 22-2-11

BOYS-GIRLS: Earn Valentine money selling candy. Phone 877-3478. 22-2-15

BABY SITTER: Light housework. 7 to 5. Call 931-2210. 22-1-11

Jobs of Int.—M 23

NEWSBOYS WANTED: Apply in person. Granite City News Co., 1414 19th St., or call 876-6050. 23-4-11 tf

TEXAS OIL company needs good man over 40 for short trips surrounding Granite City. Contact customers. We train. Air mail W. D. Dickerson, Pres., Southwestern Petroleum Corp., Ft. Worth, Texas. 23-2-11

EARN $80 evenings and Saturdays. Call 345-4266. 23-2-25

WANTED: YOUNG man with blue print reading experience to do take off work for water and sewer pipe wholesale distributor. Call 452-3353, 8 a.m. to 5 p.m. 23-2-11

Jobs of Int.—F 24

EXPERIENCED BEAUTY OPERATOR with following. Contact Marie at 877-6868 or 876-9906. 24-2-11

SALESLADIES WANTED: Let your customers be bewitched while giving their magic hour demonstration with Luzier Personalized Cosmetics. Call 931-4315. 24-2-11

BABY SITTER wanted. After school. Holiday Park area. Call 931-3881 after 7 p.m. 24-2-18

SECRETARY-ASSISTANT for professional office, 25 years of age or older. Must be efficient typist. Experience preferred but will train for permanent position. Must have high school diploma or equivalent. Reply Box 30, c/o Press-Record. 24-2-15

TEACHER NEEDS conscientious lady. Two children in my home. Now-May 29th. $5 daily. Call 931-0059. 24-2-15

GENERAL OFFICE work, billing and collecting. Typing required. In Mitchell, Ill. Write Box 31 stating qualifications. 24-2-15

HOUSEKEEPER, ST. LOUIS. Live in lovely suburban home with executive, wife and 3 children. 2 days off/week. Must be responsible. Light housework. Help with children days and evenings. Have own room and bath. Write P. O. Box 1153, Maryland Heights, Mo. 63043. 24-2-22

PARTTIME BARMAID, 28 to 38, nights. Call 876-9696 afternoons. Will train. 24-2-11

WANTED: BABY sitter, live in, more for home than wages. References required Send replies to Box 29 c/o Press-Record, Granite City, Ill. 24-2-15

VIP SECRETARY: $350 to $450. Glamour spot. Local. Call Mrs. Skelton, 1-465-4261. Data Placement Systems, Piasa Building, Alton. 24-2-11

EXECUTIVE SECRETARY — $350. Rapid advancement. Prestige location. Call Mrs. St. Clair, 1-465-4261. Data Placement Systems, Piasa Building, Alton. 24-2-11

NEEDED, TUPPERWARE representative in this area. Please call 876-6693. 24-2-15

MIDDGLE AGED office girl for phone, invoicing journal entries and posting only. Small one employee office. Can arrange four day schedule if necessary. Phone 452-2110, 8 to 4:30 for appointment. 24-2-11

Employment Wtd. 25

TRASH HAULING. Barrels emptied. Phone 876-6707 25-3-8

TRASH HAULING, barrels emptied, basements cleaned, barrels for sale. Call 877-4497. 25-2-25

TREE TRIMMING and removal. Experienced. Free estimate. Phone 931-2452. 25-2-11

SEWING — FORMALS and dresses for all occasions. Call 876-8693. 25-2-11

BARRELS EMPTIED $1.25. Call 877-0337. 25-2-11

WANTED: WASHINGS, ironings or cleaning. Call 877-6144. 25-2-11

SEWING AND alterations. Experienced. Call 931-1681. 25-2-22

TRUCK & CAR SIGNS. All types. 3-D Magnetic. Fast service. Cupid Products. 2869 Washington. Phone 876-4057. 25-2-25

CUSTOM UPHOLSTERY, references furnished, pick-up and delivery. 808 Lee, Madison. Phone 876-6901 25-2-22

CLEANING, woodwork, basements, garages. Interior painting. Call 452-5332. 25-2-11

TRASH HAULING: Barrels for sale. Call 876-6481. 25-2-25

BARRELS EMPTIED and for sale. Call 876-8072. 25-2-11

DAYTIME Child Care. Home phone 452-4145. 25-2-25

TRASH BARRELS emptied. $1.50; barrels $2.50. Call 451-9956. 25-2-18

CARPETS & furniture cleaned your home. Reasonable prices Free estimates. Superior Carpet. Call 931-1420 or 931-4967. 25-2-18

IRONINGS. Call 876-2918 25-2-25

BROWN'S Insured Tree Removal Service. Topping and removal of dead and dangerous trees. Shrubbery pruned. Twenty years experienced. Free estimates. Call 345-1948. 25-2-22

REMODELING, additons and carpets, siding and workmanship guaranteed. Call 931-3049. 25-2-15

TRASH BARRELS emptied, clean-ups, slag, barrels for sale. Light hauling. Call 876-3262. 25-2-18

TREE TRIMMING, reasonable rates, free estimates. Call 876-8668. 25-2-15

TRASH HAULED: Barrels emptied, basements and garages cleaned. Call Ray, 877-9024. 25-2-18

Employment Wtd. 25

CUSTOM MADE slip covers, alterations, etc.; call after 5 p.m., 877-8149 25-2-11

HOME REPAIRING. All types. Call Lee, 931-0467. 25-2-18

ALTERATIONS; repairs of all kinds. Dresses made with pattern. Phone 877-0505 after 4 p.m. and Saturday phone 931-3098. 25-2-11

TRASH HAULING: Basements, pits, garages cleaned. Call 876-1776 any time Mon. thru Sat. 25-2-18

BASEMENTS, waterproofing, plastering, paneling, tiling floors, ceilings, walls straightened, beams installed, leveling. Call 797-0115, 931-5657. 25-2-11

Personals 26

WANTED: Five fat ladies for Spa research program who would like a new silhouette and figure. Call 876-1925. 26-2-18

ALCOHOLICS ANONYMOUS — Open meeting every Tuesday. 8 p.m. St. Elizabeth Hospital Library. For information call Arch House, 877-4987 or 876-1046. 26-3-8

BRIDAL AND FORMAL Nook, 2013 Delmar, for savings in bridal-wear. Call 877-3886. 26-3-8

Business Cards 28

NORGE
20.8 Cu. Ft. Side-By-Side Spectacular

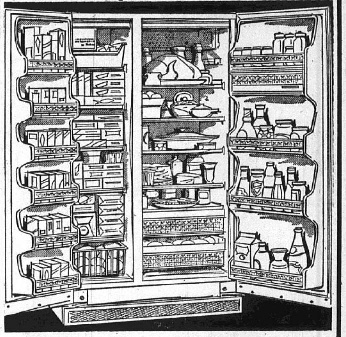

• FULL WIDTH DAIRY BAR
• GIANT 275-LB. FREEZER
• NEVER FROST
• DEEP DOOR SHELVES
• ICE MAKER
• CRISPER AND FRUIT BASKET
• ROLL-AWAY WHEELS
$488.00
RICH'S Appliance Center
20th and State Sts.
FINANCING AVAILABLE TELEPHONE: 876-6903

Roses are red,
Violets are blue,
We'll repair your furniture
And refinish it, too!
MIDWEST FURNITURE REFINISHERS
Phone:
876-0061 or 876-0267
After 5 P.M.

INCOME TAX SERVICE— E. R. De Rousse, 3716 Johnson rd. Tel. 877-9463 for appointment. 28-2-11

KEITH BENNINGTON
WATCH REPAIR
3144 Wayne Ave.
REASONABLE CHARGE
876-2224

AUTO LICENSE SERVICE, Judd, 2776 Madison avenue. 28-7-29tf

INCOME TAX SERVICE
Ony Pashea Jr.
CALL 931-2311
1800 Primrose Granite City

INSTALLATIONS, SALES. 24 hour service on furnaces and air conditioners. Call 931-3739. Nelson Heating and Cooling. 28-3-8

JUNK CAR pick-up free. Call 876-6439. 28-5-3

INCOME TAX service. Ivan Harrison, 2562 Cleveland. Telephone 877-2880 for appointment. (Tax practitioner since 1937.) 28-3-4

REMODELING: Bathrooms, kitchens, basements, garages, carports, roofs, porches, steps, carpentry all kinds. Call 797-0115, 931-5657. 28-2-11

COUNTRY WESTERN MUSIC
AT THE . . .
CLUB BOUNDARY
1344 State St. Granite City
EVERY FRIDAY and SATURDAY
ARCHIE, DAVE, RAY, ARVILL, WARREN
THE COUNTRY JULS
VALENTINE DANCE — FEBRUARY 13

FURNITURE UPHOLSTERING and repairing. Large selection of materials and vinyls. Custom work at reasonable rates. Modern upholstering. 1423 23rd Street. Phone 877-8392 or 877-8155 26-3-8

INCOME TAX PREPARATION
B & K BOOKKEEPING
FOR APPOINTMENT
Call 876-1454
OR STOP IN
Hours 9 to 9 MON.-FRI.
9 to 5 SAT. & SUN
2914 Nameoki Rd.
GRANITE CITY, ILL.

HAIR UNLIMITED 23rd and STATE STS. Granite City, Ill.
BOUTIQUE SHOP AND WIG BAR
The Complete Beauty Salon
Wig Sales and Service
HAIR STYLING
HOURS: Mon.-Fri. 8:00 to 7:00 — Sat., 8:00 to 2:00
No Appt. Necessary Phone 877-6868 or 876-9906

CONCRETE BRICK, block, stone, tuckpointing, plastering, stucco repair, chimneys, foundations, basements, waterproofing. Call 797-0115, 931-5657. 28-2-11

TERMITES - Termites - Termites: Stop their damage now. We guarantee for five years at no extra cost to you. Stone Exterminators. Phone 876-1035. 28-2-25

TELEVISION SERVICE day or night; all models and colors. Call 874-4759. 28-2-11

TAX RETURNS
ONE DAY SERVICE BY PRACTICING ACCOUNTANTS
COCHRANE OFFICE BLDG. SIDE DOOR
Why wait? Return completed during appointment or drop off return and pick up next day. Three accountants on duty all day Saturday.
For Appointment Call 451-7767 -- Or Stop In
BUENGER ACCOUNTING And TAX SERVICE
1506 Johnson Road — HOURS: 9:30 to 8:00 - Mon.-Sat.
Professional Service at Moderate Cost Since 1956

HAPPY DAY
CHILD CARE CENTER
877-8834

PULLEY'S TRASH SERVICE: Call 876-6933. 28-4-1

POULTRY DRESSING
OPENING MARCH 22nd
W. W. LABROT & SONS
Rt. #1, Brookhaven Rd.
Caseyville, 344-8234

I'M A PROFESSIONAL carpenter. Garages, carports, roofing and siding a specialty. Low contract prices, terms, free estimates. Phone anytime 877-0221 28-2-22

HOME IMPROVEMENTS of any type. Interior or exterior. For quality work and reasonable prices, free estimate—call 345-5654, day or evening 28-2-11

HOME IMPROVEMENT. Kitchen cabinets, rathskellers, bars, paneling, room additions, garages. Call 877-2906 28-2-25

BEAUTY CARPET
CLEANERS
EXPERT SERVICE
Guaranteed and Insured
274-0045

TERMITES, ROACHES, waterbugs, all household pests. Reasonable rates. All work guaranteed. Call Hall's Pest Control, 877-1517. 28-2-25

BYRON'S
BOOKKEEPING SERVICE
Individual Income Taxes - Federal & State
By Appointment or Just Drop Off Information
Preparation of All Taxes
Withholding—Federal & State—Social Security
Sales—Personal Estimated—Unemployment
Profit & Loss Statements
All W-2's and/or 1099 Forms
One Monthly Fee—— 16 YEARS EXPERIENCED SERVICE!
ACCURATE — DEPENDABLE
CONFIDENTIAL
Our Efficiency — Your Savings
510 E. Chain of Rocks Road
Mitchell, Illinois 931-0232
Evenings After 5 Call 931-3567

BOB STRUBBERG'S
INCOME TAX
SERVICE
1016 Washington
Madison, Ill.
APPT. ONLY
Phone 451-9634

KIDDIE KORNER
Hours: 6 A.M. to 6 P.M.
Phone: 876-4360
Sponsored by
FIRST BAPTIST CHURCH

USE CLASSIFIED ADS TO BUY, SELL, SWAP RENT OR HIRE

DEADLINES: NOON SATURDAY for Monday Publication
NOON WEDNESDAY for Thursday Publication

MINIMUM CHARGE $1.00 (BOX NUMBER SERVICE CHARGE $1.00)

Rates: First Insertion 7c WORD Second Insertion 6c WORD Fourth Insertion 5c WORD

EXAMPLE: 15 WORDS, 1 TIME — $1.05; 2 TIMES — $1.95; 4 TIMES — $3.60

CANCEL YOUR AD DAY RESULTS ARE OBTAINED—
REFUNDS ARE BASED ON EARNED RATE

Business Cards 28

FURNITURE UPHOLSTERING and repairing, cushions refilled, overstuffed furniture a specialty. Bolliger Upholstering 1508 Pontoon. TR 6-8919. 28-10-11tf

TAD'S TAX SERVICE
(Federal and State)
2024 Illinois Ave.
By Appointment
or Drop Off Information
Schooled In Tax Preparation!
8:30 A.M. to 9:00 P.M.
Call— 876-9496

ROACHES, waterbugs, most household pests, $1 per room. Stone Exterminators. Call 876-1035 28-2-25

BUY NOW
AND SAVE ON
SNOW TIRES
ALL SIZES
NEW AND USED
ECONOMY TIRE SALES
15th And MADISON
451-7620
Charlie Adams, mgr.

GIGI'S POODLE PALACE — Grooming and bathing. Call 931-2336 28-6-28

READY MIX CONCRETE
CALL LYBARGER
452-3107 or 452-6180

Lost and Found 29

LOST: Male miniature Schnauzer. Color—salt & pepper. Unclipped. Children's pet. Answers to the name Ahab. Reward. Call 877-1525 after 4 p.m. 29-2-11

LOST: SMALL white and tan female pup, wearing red collar, in vicinity of Maryville Rd. Call 931-0393. 29-2-11

FOUND: F E M A L E puppy. Maryland Bi-Rite parking lot. White and black. Call after 6. 877-6950. 29-2-11

LOST: 2 MALE beagle dogs. Brown and white. Names are Frosty and Brownie. Reward. Call 877-6389 or 452-5325. 19-2-15

FOUND: KITTEN, downtown, 6 months old. Almost like Maltese, gray, white mark on forehead. Telephone 877-4445, Richard Allen. 29-2-11

SMALL BLACK and white unclipped schnauzer, collar and broken leash on when found. Call 877-0873. 29-2-11

Notices 30

I will not be responsible for debts contracted by anyone other than myself on or after this date, Feb. 11, 1971. HENRY H. HUDSON JR., 2728 Dale Ave., Granite City, Ill. 62040. 30-2-11

Coming Events 31

THE PUB LOUNGE
IS FEATURING
"THREE JACKS and a JILL"
Friday 9 'til 1 and Saturday 9:30 'til 1:30
VALENTINES PARTY
SATURDAY NITE FREE BUFFET!
1308 19th Street Downtown Granite City
Ample Parking in Rear 877-7181
Also Feel Free to Use Rear Entrance

FISH FRY
Every Friday
American Legion Auxiliary
TRI-CITY 113
CATFISH PLATE - - - $1.25
Sandwich - - - 75c
COD PLATE - - - - - - $1.10
Sandwich - - - 60c
SHRIMP - - - - ½ doz. $1.00
SHRIMP - - - - - doz. $2.00
SIDE ORDER—
Slaw, or French Fries - 25c
(Also Hamburgers and Cheeseburgers)

SquareDance
Fun Dance
By
St. Joseph's Parents and Friends Club
Saturday, Feb. 13th
8 P.M. - 11 P.M.
Caller: Keith Eddinger
$2.00 Per Couple
St. Joseph's Church Basement
21st & State St., Granite City, Ill.

MONTHLY
Flea Market
AMERICAN LEGION HALL
24th and Madison Ave.,
Granite City, Ill.
SUN. FEB. 14
Sponsored by
MRS. FRED BILYEU
877-9427

Card of Thanks 32

We want to express our sincere appreciation to our many friends, neighbors, Sedlack, and the pallbearers for the kindness and sympathy extended to us at the death of our beloved husband and father EARL W. BOLIN. Also our deepest thanks for the beautiful floral ributes.
MRS. VEDA BOLIN
AND CHILDREN
32-2-11

Notices 30

Coming Events 31

Card of Thanks 32

We wish to thank our relatives, friends, neighbors for the kind expressions of sympathy in the loss of our darling son JEFFERY WAYNE MURRAY. Thanks for all floral arrangements, spiritual offerings. Special thanks to Rev. W. L. Showers and Mercers.
MR. & MRS. ORVILLE MURRAY, MR. & MRS. LAWRENCE MURRAY, MR. & MRS. WILLIE HUNT, GREAT-GRANDPARENTS, AUNTS & UNCLES & RELATIVES.
32-2-11

We wish to extend our heartfelt thanks and appreciation for the acts of kindness, messages of sympathy and beautiful floral offerings received from our many friends and neighbors in our sad bereavement in the loss of our beloved husband and father, LLOYD SNYDER. We especially thank Rev. Phillip Baugh, Mrs. Betty Grote, organist, Mercer's Mortuary, pallbearers, nurses and doctors of St. Elizabeth Hospital.
MRS. LLOYD SNYDER,
SKIP AND JUDY
32-2-11

In Memoriam 33

It isn't the end, it's the beginning of lovely memories. JOHN E. GONTERMAN SR., Feb. 13, 1968.
Sadly missed by
WIFE AND SONS
33-2-11

In loving memory of CLIFF STEPHENS, Feb. 13, 1970.
God called you from our lives but you will always remain in our hearts.
Sadly missed by
WIFE, DAUGHTER and FAMILY, Brothers and Sister and all who loved him.
33-2-11

In loving memory of JOHN E. GONTERMAN, SR., Feb. 13, 1968.,
More and more each day we miss him;
Friends may think the wound is healed—
But little our hearts concealed.
Sadly missed by
MARGARET, JESS, TONI, TERI, and TAMI
33-2-11

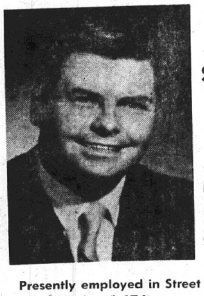

Announcing My Candidacy For Superintendent of Streets

ELECT

Clayton J. Harrison

First Name on the Ballot, who will put problems and interests of the citizens first, instead of politics.

Presently employed in Street Department of Granite City and a member Laborer's Local 674.

I will be a full time 24-HOUR, 7-DAY-WEEK Superintendent of Streets. Independent and a candidate who is not owned or controlled by a political machine or selfish interest group . . . JUST GOOD CITIZENS. In the coming weeks, I plan to personally stop at as many homes in the city as physically possible, to introduce myself and to answer any questions asked.

I shall be grateful for any volunteer support and workers, from friends and citizens interested in electing a qualified, educated and experienced Suprintendents of Streets for Granite City, the largest in Madison County.

Election: Tuesday April 6, 1971

Thank You

Clayton J. Harrison

2411a Grand (876-5882)

Public Notices 34

ADVERTISEMENT FOR BIDS

Sealed proposals will be received by the Community Unit School District No. 9, at 20th and Adams Streets, Granite City, Illinois, up to 7:30 p.m., C.S.T., Monday, March 1, 1971, for the construction of

SPECIAL EDUCATION CLASSROOMS ADDITION TO WILSON SCHOOL
2400 WILSON AVENUE
GRANITE CITY, ILLINOIS

The bids will be opened promptly at 7:30 p.m., C.S.T., Monday, March 1, 1971. All contractors are invited to be present at the bid opening.

Plans and specifications will be available at the office of Gabriel and Dulgeroff, Inc., Architects, 1509 Twenty-Third Street, Granite City, Illinois, at any time after 12 NOON, February 12, 1971. Two (2) sets of plans and specifications will be issued to the General Contractors only on deposit of $50.00 for each set of plans and specifications. Deposits will be refunded upon return of plans and specifications to th e Architect in good condition within ten (10) days after the opening of bids.

Proposals will be received covering combined General Construction, Plumbing, Heating and Ventilating, and Electrical Work, under one contract. Prices quoted in base proposals and alternates shall be guaranteed for a period of thirty (30) days after date of proposal.

Proposals shall be submitted by mail or in person **in duplicate** on forms to be provided by the Architect. Enclose proposals in double envelopes, each endorsed, "Proposal for the Construction of 'Special Education Classrooms Addition to Wilson School, 2400 Wilson Avenue, Granite City, Illinois'." Address outer envelope to the Community Unit School District No. 9 at the address noted above. Outer envelope shall be clearly identified as to the project and the work included under the proposal.

Proposals shall be accompanied by Bidder's Bond or certified check payable to the Community Unit School District No. 9 in the amount of ten percent (10%) of the bid. Checks will be returned to all except the three low bidders. Security of the three low bidders will be returned immediately after the signing of a contract and the supplying of the performance bond as set forth in the specifications or the rejection of the bids.

The Owner reserves the right to reject any or all bids or to waive minor informalities in any bid or to make award in their best interest.

Should a bidder find any discrepancies in or omissions from any of the documents or be in doubt as to their meaning, he shall advise the Architect who will issue necessary clarifications to all prospective bidders by means of addenda or revised drawings as may be appropriate.

The successful bidder shall agree to enter into a contract for the above mentioned addition to Wilson School with the stipulation that the project will be completed and ready for occupancy on September 1, 1971.
34-2-11-15

CLAIM NOTICE
STATE OF ILLINOIS
IN THE CIRCUIT COURT OF THE
THIRD JUDICIAL CIRCUIT
MADISON COUNTY,
PROBATE DIVISION
IN THE MATTER OF THE ESTATE OF JAMES S. TAYLOR, DECEASED.
No. 71-P1-1

Notice is given of the death of the above.

Date Letters Were Issued: January 25, 1971.

Executor: First Granite City National Bank of Granite City, Illinois.

Attorney: Lueders, Robertson & Konzen of Granite City, Illinois.

Claims against the estate may be filed in the office of the Circuit Court, Probate Division, County Courthouse in Edwardsville, Illinois, within 7 months from date of issuance of letters; and any claim not so filed is barred as to the estate inventoried within that period. Also, copies of claims must be mailed or delivered to the executor and to the attorney.
WILLARD V. PORTELL
Clerk of the Circuit Court
34-1-28; 2-4-11

BID NOTICE

City of Granite City, Ill. will accept bids until 10:00 A.M. C.D.T. February 16, 1971 for street improvement—QCS 91, Marshall Ave.; QCS 93, Roosevelt Ave. Specifications available in City Clerk's Office.
ROBERT W. STEVENS
City Clerk
34-2-8-11

NOTICE OF ANNUAL MEETING OF POLICYHOLDERS

Madison County Mutual Automobile Insurance Company, Edwardsville, Illinois hereby gives notice that the members annual meeting of the company's policyholders will be held at the Community Room of the Edwardsville National Bank Building, Edwardsville, Illinois at 1:30 P.M. Monday, March 1, 1971.
LADIMIR J. AUBRECHT,
Secretary-Treasurer
34-2-8-11

Public Notices 34

IN THE CIRCUIT COURT
THIRD JUDICIAL CIRCUIT
MADISON COUNTY, ILLINOIS

In The Matter of The Estate of MILKA POSAVICH, a/k/a Milka Pasavec, deceased.
No. 68-P7-345

NOTICE

Public notice is hereby given that, by virtue of a decretal order made and entered of record by said Court, in the above entitled cause, on the 17th day of November, A.D., 1970, the said public administrator will, at the hour of 10:00 o'clock A.M. on Saturday, the 27th day of February, A.D., 1971, on and at premises known at 813 Washington Avenue in the city of Madison, of the county of Madison and state of Illinois, offer for sale and sell at public vendue, to the highest and best bidder, for 10% cash, and balance within 60 days, to pay the debts of said estate, all or so much thereof as may be necessary to pay the debts now due from said estate and the cost of administration now and to accrue, the right, title, interest, and estate which the said MILKA POSACIVH a/k/a Milka Pasovec, deceased, had at the time of her death, in and to the following described real estate situated in the county of Madison and state of Illinois:

Lot Number Seven (7) in Block Number Twenty-four (24) Addition Number One (1) to Madison, as per Plat thereof, recorded in the Office of the Recorder of Deeds of Madison County; Situate in city of Madison, county of Madison and state of Illinois, and commonly known as 813 Washington Avenue, Madison, Illinois.

No deed or deeds will be delivered to the purchaser or purchasers until said sale has been reported to and approved by said Probate Court.

DATED this 26th day of January, A.D., 1971.
DONALD McCLEAN
Public Administrator
34-1-28; 2-4-11

MADISON COUNTY
ZONING ORDINANCE
BOARD OF APPEALS
NOTICE OF PUBLIC HEARING

Notice is hereby given that the above named Board of Appeals, established under the Madison County Zoning Ordinance, will hold a Public Hearing on the 5th day of March, 1971 at the time and place as noted below for the purpose of hearing testimony for and/or against the following proposed change in the above named Ordinance.

At 10:30 a.m. on the petition of Glennon R. Vatterott, Owner of Record, requesting to rezone a tract of land from Agricultural District to M-3 Heavy Industrial District in Chouteau Township.

That part of the East half of the Northeast Quarter of Section 36, Township 4 North, Range 10 West of the Third Principal Meridian lying South of the Southerly right-of-way line of Federal Aid Route No. 5 (known commonly as Bypass Route U. S. 40-66), containing in all 42 acres, more or less;

Situated in the Township of Chouteau, in the County of Madison and State of Illinois.

The hearing will be held at the above described site.
MADISON COUNTY ZONING BOARD OF APPEALS
Per HOWARD W. KASEBERG, Chairman
34-2-11

NOTICE FOR PUBLICATION
TO: WAYNE L. WOOD and to All Whom It May Concern:

Take notice that on the 8th day of February, 1971 a petition was filed under the Juvenile Court Act by Asst. State's Atty. Henry Owens in the Circuit Court of Madison County entitled 'In the interest of Victor Wayne Wood, a minor', and that in Circuit courtroom at The Madison County Detention Home in Edwardsville on the 1st day of March, 1971 at the hour of 9:00 a.m., or as soon thereafter as this cause may be heard, an adjudicatory hearing will be held upon the petition to have the child declared to be a ward of the court under that Act. The court has authority in this proceeding to take from you the custody and guardianship of the minor, and to appoint a guardian.

Now, unless you appear at the hearing and show cause against the petition, the petition may be taken for confessed as against you and each of you, and an order, judgment or decree entered.

Dated February 9, 1971.
WILLARD V. PORTELL
Circuit Clerk
34-2-11

STATE OF ILLINOIS POLLUTION CONTROL BOARD NOTICE OF PUBLIC HEARING No. PCB70-34

PLEASE TAKE NOTICE that the Pollution Control Board of the State of Illinois will hold a Hearing on the matter entitled 'Environmental Protection Agency v. Granite City Steel Company, Inc., a corporation', No. PCB70-34, beginning at 10:00 a.m., Tuesday, April 6, 1971, in the Council Chambers, City Hall, Granite City, Illinois, and will continue for the balance of the week as necessary.
DAVID P. CURRIE
Chairman
34-2-11

NAMEOKI

MRS. HARRIET LOVINS
2332 O'Hare Avenue
877-6936

MRS. McNABEY FORMER RESIDENT, IS BURIED

Mrs. Martha McNabey, 74, of South Roxana, was buried today at the Wanda Cemetery after funeral services in Wood River. She was preceded in death by her husband, the late Lyman McNabey, and a daughter, Mrs. Ruth Walls.

The couple resided from 1916 to 1933 in Granite City, where Mr. McNabey was an employe of Granite City Steel Co. She died Monday at her home.

She leaves a sister, Mrs. Anna Sternberg, 0 Villa Drive; 10 grandchildren and nine great-grandchildren; a son, Lyman McNabey of South Roxana; and two daughters, Mrs. Alice Tite of Rosewood Heights and Mrs. Doris Dhue of South Roxana, with whom Mrs. McNabey made her home.

* * * *

PARKVIEW PACK HOLDS BLUE, GOLD BANQUET

Cub Pack 28, sponsored by the Parkview School PTA, held its annual "blue and gold banquet" Monday evening at Suburban Baptist Church.

The colors were presented by den chiefs of the pack, and Cubmaster Ed Monahan welcomed all to the event. He introduced special guests, Mrs. Agnes Fryntzko, principal of Parkview School; her husband, Vladimir Fryntzko; Guy Lahr, representing the Boy Scout district; and Rev. Wendell Garrison, pastor of Suburban Baptist Church, who offered prayer.

A potluck dinner was held. Scouts and their families were seated at long tables decorated with centerpieces the boys had made during den meetings. A candy mint cup placecard was at each setting, and all present were presented name tags.

Mrs. Jean Bevins led singing of "America," accompanied by Keith Monahan at the piano.

Lahr, a teacher at Maryville School, was the guest speaker. He addressed the scouts and their parents on the importance of scouting experiences to the boys in their later life. Mrs. Fryntzko also spoke to the gathering, praising the boys for their achievements.

Awards were presented by Cubmaster Monahan to the following:

Kirk Andrews and Ronald Rojas, wolf badges and gold and silver arows; Grant Thornburg, wolf badge; Brad Bischoff, bobcat pin and denner b ar.

Kelly Corcoran, Mike Farow, Jimmy Lombardi and Mark Macios, year pins; Steve Spenner, silver arrow; Todd Lehmkuhl, silver arow; Mike Farrell, silver arow; Bobby Lovins, assistant denner bar; and Tim McIlvoy, bear badge.

The pack has a Boy Scout Week display at Parkview School this week; highlighted are the prize-winning entries in the pack's "pinewood derby" as well as pictures of all the scouts in Pack 28.

Theme for February will be "Cowboys and Indians," and the individual dens will be featured at the March 8 pack meeting.

* * * *

FROHARDT SCHOOL PTA SHIRT DESIGN CONTEST

Mrs. Sarah Metcalf, president, conducted an executive board meeting of the Frohardt PTA Tuesday evening at the school. Ten were present.

Reports were presented by Mrs. Frances Holt, secretray, and Mrs. Florence Petrovich, treasurer.

Mrs. Joyce Toussaint, ways and means chairman, told of plans for a sweatshirt sale, with a contest among sixth grade students to select an "Age of Aquarius" design which will appear on the shirts. Entries are to be submitted by the Feb. 16 PTA meeting.

The program that night will recognize all past presidents and there will be entertainment by Boy Scout Troop 22, sponsored by the PTA.

Mrs. Sarah Metcalf announced that the Area PTA Council dinner will be Feb. 18 and that Frohardt will host the March Area PTA meeting.

The end-of-the-term picnic will be held Friday, May 28.

Also attending the meeting were Girl Scout representatives, Mrs. Shirley Long and Miss Carolyn Votaw.

Other board members present were Mrs. Beverly Krause, scholarship chairman, Mrs. Joann Tadlock, membership, Mrs. Kitty Bloodworth, vice-president, Miss Nancy McManaway, historian, and Mrs. Sharon Purkey, publicity chairman.

Second grade room mothers will be hostesses for the February meeting.

* * * *

VISIT WITH SHUT-IN

The Calvary Baptist Church Baptist Young Women group participated in a community mission project Monday evening, visiting a shut-in member of the church. The members presented her with a birthday gift, and spent a social hour. Attending were Debbie Herring, Brenda Bivens, Sheryl Williams, Sylvia Turner, Mrs. Janice Stanton and Mrs. Paula Lindville.

The Baptist Young Women will serve at the Girls' Auxiliary coronation at the church Sunday.

* * * *

NAMEOKI BROWNIE VALENTINE PARTY

Brownie Troop 270 of Nameoki School held a valentine party during a weekly meeting Tuesday afternoon. The troop recited the pledge of allegiance and the Brownie promise in unison while Linda Rogers held the flag.

Leaders, Mesdames Carol Chapell, Cheryl Humphreys and Cathy Pfaff, led the girls in games. Instead of the usual valentine card exchange, the Brownies held a candy exchange.

Cupcakes were served to Donna Richards, Laurie Hermes, Kim Blankenship, Theresa Buckingham, Laura Chapell, Jamie Cornett, Carla Cunningham, Gina Deleviski, Jennifer Herman, Julia Hill, Laura Humphreys, Lauran Jarrard, Michelle Jenness, Bette Pfaff, Lisa Randall, Linda Rogers, Paula Starling, JoAnn Szadai, Sandra Tegel, Joyce Vaughn, Debbie Buer, Susan Galbraith and Bette Lybarger. Table decorations included valentine place mats and nut cups that the girls had made during previous meetings.

On Monday afternoon, the girls went to Shakey's Pizza Parlor, St. Louis, for a tour and to make their own pizzas under the watchful eye of the chef. A meal was enjoyed. Mothers who assisted in providing transportation were Mrs. Starling and Mrs. Herman.

* * * *

ISABEL BEVIER UNIT PLANS CRAFT LESSON

The Isabel Bevier Unit, Madison County Homemakers Extension Association, will hold a craft lesson Tuesday, Feb. 16, at 7:30 p.m. at the home of of Mrs. Myrtle Hickman, 45 Terrace Lane.

The hostess and Mrs. Edith Ross will be the instructors for a lesson in making "burlap flowers." Members are to bring a quarter-yard of burlap material in their choice of color.

* * * *

LORI ANN WYATT IS BAPTIZED HERE

Lori Ann Wyatt, daughter of Mr. and Mrs. Bil Wyatt, 3920 Gaslight Walk, was baptized Sunday afternoon at services at St. Elizabeth Catholic Church. The Rev. Lawrence Mattingly officiated.

Godparents are Mrs. Carole Betz and Don Vaughn. Lori Ann, who was born Jan. 9, is the adopted daughter of the Wyatts and arrived at their home Jan. 21.

A buffet dinner was served at the Wyatt residence immediately after the ceremony.

Guests included the paternal grandparents, Mr. and Mrs. Grant Wyatt, the maternal grandmother; Mrs. Harry Strothkamp of Manchester, Mo.; Bruce and Beth Wyatt, brother and sister of Lori; Ray Knecht and daughter, Patricia, of Collinsville; Miss Betty Strothkamp and Miss Ruth Strothkamp of Manchester; Mr. and Mrs. Don Betz and daughter, Vicki; and Mr. and Mrs. Don Vaughn and daughters, Mavis and Michelle.

Public Notices 34

MADISON COUNTY
ZONING ORDINANCE
BOARD OF APPEALS
NOTICE OF PUBLIC HEARING

Notice is hereby given that that the above named Board of Appeals, established under the Madison County Zoning Ordinance, will hold a Public Hearing on the 1st day of March, 1971, at the time and place as noted below for the purpose of hearing testimony for and/or against the following proposed change in the above named Ordinance.

At 10:15 A.M. on the petition of Clarence P. and Christina F. Williams, Owners of Record, requesting a Special Use Permit as per Article IV Section 9 of the Madison County Zoning Ordinance to place a mobile home in an R-3 One Family Residence District in Nameoki Township.

Lot No. 4 in Nameoki Gardens, a Subdivision in the West Half of the Southeast Quarter of Section 3 Township 3 North Range 9 West of the Third Principal Meridian, as shown on the Plat thereof recorded in the Recorders Ofice of Madison County, Illinois in Plat Book 14 Page 50, in the City of Granite City, County of Madison and State of Illinois.

The Hearing will be held at the above described site.
MADISON COUNTY ZONING BOARD OF APPEALS
Per HOWARD W. KASEBERG, Chairman
34-2-11

ATTENTION ARCHITECTS:

The Board of Education of Community Unit School District No. 9, Granite City, Illinois, will interview architects in regard to their professional services in the remodeling of the Granite City Senior High School Auditorium located at 3101 Madison Avenue, Granite City, Illinois.

Architects interested in obtaining such interview should contact Mr. B. J. Davis, Superintendent of Schools, by February 19, 1971, Board of Education Offices, 20th and Adams, Granite City, Illinois, phone 876-6600.
VICTOR G. ANDERSON
34-2-11-15

BIDS WANTED

City of Granite City will accept bids until March 1, 1971, 10:00 a.m. CDT for materials for 1971 MFT Maintenance Program. Proposal forms available at City Clerk's Office.
ROBERT W. STEVENS
City Clerk
34-2-11-15

Farm Column

By WARREN W. BUNDY
Madison County
Extension Adviser

A note of optimism typical at this time each year is observed among farmers now as they make next years' farm plans.

They feel surely next year will not bring as many problems as they had in 1970—the corn blight, cutworms, corn borer, mild drouth, and recent low hog prices to list general problems affecting all farmers.

Yet they know we are not out of the corn blight problem. About one-fourth of the seed corn available to plant in 1971 is susceptible to corn blight.

It's almost impossible now to get any seed corn of the hybrids normally grown here which are resistant to the blight.

The choice of the combination of crops to grow and major production practices to use next year depends upon many variables, some of which are unknown.

No one knows how bad corn blight will be in 1971. Each must make his own judgment. My judgment is to make plans assuming that corn blight will be at least as severe next year as in 1970.

Other Factors Involved

Expected physical yield, expected market prices of various grains, and expected costs of production are other major judgments farmers need to make in relation to the corn blight situation.

Other management considerations which may modify the choice of cropping system on the basis of expected net income include provisions of government programs, previous crops grown on land, herbicide residues, labor balance, capital position, tenure arrangement, and livestock program needs.

More details of the above factors in relation to corn blight, and estimated cost and income figures under different degrees of corn leaf blight, will be discussed at the Madison county agronomy day program in Edwardsville, February 18.

Madison county farmers indicate plans to increase grain sorghum acreage very slightly next year. No major change from corn to grain sorghum has been indicated by local farmers.

Grain sorghum acreage in Madison county has been low in relation to corn acreage in the past, because grain sorghum in most situations produces 90 percent of the value of a normal corn crop.

Consider Grain Sorghum

Livestock producers are considering grain sorghum as a substitute for part of their usual corn acreage to provide some hedge against a bad corn blight year.

Grain sorghum seed is available to farmers who order now, but it is expected to be in short supply of the good varieties by late winter.

Many grain elevators in Madison county will not buy grain sorghum during harvest next fall. Their facilities will be needed to handle corn and do not allow handling both grains at the same time.

Corn averaged 61 bushels an acre in Madison county in 1970, compared with 76 bushels an acre in 1969, according to the Illinois Cooperative Crop Reporting Service. Soybeans here averaged 32 bushels in 1970, compared with 98 bushels in 1969. Statewide, corn averaged 74 bushels an acre in 1970, compared with 98 bushels in 1969.

Some farmers will plant more soybeans and less corn next year. This is another hedge against corn blight.

There is no good answer to the corn blight problem for next year. If a major shift away from corn acreage should occur, the price of corn could be high enough to make corn highly profitable even though substantial blight damage occurs.

Strikes Bridge Rail

The auto of Louis Jokish, 106 Washington Ave., swerving to avoid an oncoming car in his lane, struck the curb and railing on the eastbound outside lane of the McKinley Bridge at 4:15 p.m. Tuesday, police reported. The left front and right rear of his auto were damaged.

Three Arrested In Madison After High Speed Chase

One man was charged with ten traffic violations, fleeing a police officer and illegal possession of alcohol, and two passengers in his auto were named on two charges each after police chased their auto at high speeds through Madison and into the county early Tuesday morning.

Police said they saw the auto of Fred Greco, 21, of 2012 Collinsville Ave., Cloverleaf Addition, headed north on Madison Avenue at a high rate of speed at 1:35 a.m. Tuesday. Police chased the car to Sixth Street where officers said Greco went through a red light and drove north to 10th Street.

Greco turned right on 10th Street and then turned right again onto Washington Avenue. He failed to stop for stop signs at Sixth, Seventh and Eighth Streets and Washington Avenue and turned east onto Sixth Street, police said.

He allegedly led police through stop signs on Sixth Street at Alton and Highland avenues and went through the stop light at McCambridge Avenue.

Squad Car Blows Fuse

Police said the chase continued south on Route 203, where the police car blew a fuse and the red light, siren and police radio stopped working. A walkie talkie was used to alert county and state authorities of the chase.

The Greco auto then turned left onto an access road just south of Madison and continued north, heading toward Madison, police reported.

Venice and Granite City squad cars blocked the road at Bend Road and the Greco auto stopped when it reached the roadblock.

Police said Greco refused to get out of his auto and they had to pull him from the car. Also in the car were a 16-year-old girl and Robert Russell, 22, of East St. Louis.

When they attempted to remove the girl from the car she allegedly kicked and slapped Venice Patrolman John Kittle and bit him on his left hand, authorities said.

Russell, who also had to be taken from the car, allegedly threatened officers and kicked at them in the squad car.

Greco was charged with failure to stop for five stop signs and two stop lights, two counts of speeding, reckless driving, attempting to elude a police car and illegal possession of alcohol.

Russell and the juvenile girl were charged with resisting arrest and illegal possession of alcohol.

STORM WINDOWS & DOORS
GRANITE CITY GLASS CO.
877-5400

Township Officials Favor Revenue Sharing Proposal

A poll of members and directors of the Township Officials of Illinois, headquartered in Astoria, revealed unanimous endorsement of President Nixon's proposal for sharing federal revenue with state and local governments.

Troy A. Kost, executive secretary of the Township Officials Association, reported that the revenue sharing plan long has been considered a desirable one by the association's membership, as part of a necessary move to strengthen government which is close and responsive to the people.

"That closeness and responsiveness certainly applies to township government," said Kost, "and so does the need for additional revenues. The fact is that townships generally find themselves at the low end of the tax collection pole, and will be even more so after personal property taxes no longer provide township income. We need shared revenue 'or we must raise tax levies to maintain the essential services which townships deliver."

People Restrict Levies

Kost pointed out that when it comes to tax levies, the closeness of townships to the people makes it difficult to set levies at rates comparable to those which bigger, more remote, less responsive governments are able to establish. He also expressed concern that, should a revenue sharing proposal be adopted, these big governments would be muscling their way to the head of the line to collect the lion's share of available funds.

'Townships deserve additional revenues because they meet the precise qualifications which President Nixon talked about, which are to give the people more control and to make tax dollars go further," Kost stated. "Townships deliver services at very low cost compared to larger, often inefficient governments. For example, township road maintenance and general assistance (welfare) costs run at about half the rate of large city, county or state government."

"Yet too many townships run out of funds, especially when emergencies arise. Actually since townships deliver exceptionally high value for the taxpayer's dollars, they should be provided with substantially increased revenues, otherwise spent elsewhere, so that townships can administer a broader range of services at susbtantially increased savings to the people."

"When critics say local governments have not always met increasing responsibilities and needs, they neglect to identify the primary reason. That is lack of resources and funds. Provide townships with adequate resources and funds and the people can be sure they will receive an honest and exceptional return on their investment in government," Kost cocnluded.

Only a Few Days Left to Buy Plates

Secretary of State John W. Lewis reminded motorists today little time remains for having 1971 auto license plates mounted on vehicles.

The deadline for having the plates on cars—not merely applied for, resting on the dining room table or carried in the glove compartment of the car—is midnight Monday, Feb. 15.

Extra working hours have been set at Secretary of State's outlets in Springfield and Chicago for over-the-counter sale of plates. This is being done, Lewis said, to accommodate the public since applications submitted at this late date cannot be processed and delivered by mail in time to meet the deadline.

Over-the-counter sales will be extended for all day Saturday, Feb. 13, and Monday, Feb. 15. Saturday is not a normal working day and other state offices will be closed on Monday in observance of Washington's birthday.

In Springfield the over-the-counter outlets are in the Centennial building, where the hours are 8 a.m. to 4:30 p.m., and at Ninth Street and Grand Avenue, where the hours are from 8:30 a.m. to 4 p.m.

Plates also may be purchased over the counter at 91 banks in the state or by applying through currency exchanges or remitters.

Registration through Friday, February 5, totaled 3.3 million autos, 82,000 less than the same period last year, Lewis said. It is estimated 4.3 million vehicles should be registered by the deadline.

Back Yard Orchard

The old apple, peach and pear orchard is only steps away from your house when you plant Stark Dwarf Fruit Trees. Stark Bro's Nurseries, 155 years of experience offer the finest in trees, shrubs, roses, berries and growing aids.

Call this Local Salesman:
L. J. STARK
5109 Maryville Rd.
Granite City, Ill.
931-0845

VALUE PRICED
Color TV in three beautiful styles from PHILCO-FORD
PHILCO® Hi-Brite Color TV
23" picture measured diagonally
YOUR CHOICE $479.95

Model C7239UWA
Contemporary. Wood veneers and solids finished to match walnut. Molded facing.
Model C7241UMA
Early American. Maple veneers, hardwood solids, molded facing.
Model C7232UPC Spanish. Wood veneers, decorative molded facing.
Brighter, more natural color. Easier tuning
HI-BRITE Picture Tube
Gives you brightest, sharpest color picture ever on Philco Color TV.
COSMETIC Color Circuit
Provides a greater range of color shades for more lifelike flesh tones, outstanding color realism.
Philco A.C.T.
Auto-lock Channel Tuning
Perfects fine tuning at the touch of a button. Electronically locks in the TV signal—instantly, automatically.
Contemporary, Early American, Spanish styling
Fine-furniture luxury in 3 popular styles—authentic detailing, deep rich finishes.
PHILCO Ford The better idea people in Color TV.
FAHNSTER
TIRE AND SUPPLY
2800 NAMEOKI ROAD
PHONE 452-5354
Open Monday Thru Saturday 7 'til 7; Fridays 'til 9 .PM.

She'd love a HOOVER
... there's no better way to say
Happy Valentine Day

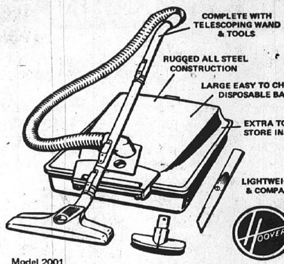

Model 2001
Hoover Slimline PORTABLE
Here's real convenience in a lightweight cleaner! Crevice tool and upholstery brush store right inside...always ready when needed. Telescoping built-in wand extension gives you extra-reach on-the spot. Hose swivels to let you clean more area with less movement of the canister. Includes all the tools for only...
BUY IT NOW FOR $28

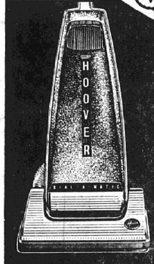

NEW HOOVER DIAL-A-MATIC
The Best Cleaner Ever
30% more effective on rugs.
250% more suction with attachments.
Dial on the back lets YOU regulate exact power needed.
Handy "time-to-empty" signal for throw-away bag.
CLEANED BY HOOVER
the best insurance your furnishings can have...
ONLY $96.50

DEMONSTRATION
Friday and Saturday
The Hoover Representative will be in this store to answer any questions you may have and to demonstrate the portable washer. Fri., 12 to 7 P.M. and Sat. 12 'til 2 P.M.

HOOVER
Broiler-Baker-Toaster

Cooks to perfection....quickly, easily. $34.75

HOOVER
SWEEP-ALL
$12.88

Dial setting adjusts brush for any type floor covering.

HOOVER
Electric Fry Pan With Warming Tray

Available with stainless steel or Teflon cooking surface.
$27.75

HOOVER
Insta-Matic Blender
Seven speeds with "instant action" control.
$31.75

HOOVER
SCRUBBER - POLISHER

WITH DISPENSER, RUG SHAMPOOER, SCRUBBING BRUSHES, POLISH PADS
$29.95
COMPLETE

it BEATS, as it SWEEPS, as it CLEANS
NEW HOOVER CONVERTIBLE
DELUXE

For the finest in floor care, this Hoover can't be beat. Gets dirt other cleaners can't because of it's exclusive triple-action cleaning.
- TWO SPEED MOTOR gives 50% more suction for attachments.
- LARGE THROW-AWAY BAG holds more dirt... needs changing less often.
- RUG ADJUSTMENT automatically adjusts for rugs of varying thickness.
- VINYL OUTER JACKET never a dusty odor. Wipes clean with a damp cloth.

We carry disposable bags for all cleaners.
ONLY $79.50
LIGHT AND ZIPPERED BAG

SPIN-DRYING WASHER
ONLY $159.95
- COMPACT
- PORTABLE
- FAST
- EFFICIENT
- GENTLE
- ECONOMICAL

NEEDS NO SPECIAL PLUMBING

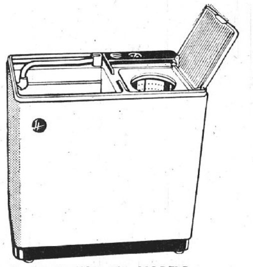

WE HAVE HOOVER BAGS FOR ALL MODELS

HOUSEWARE BY . . . WEST BEND®
TEFLON II
*Teflon is DuPont's registered TM. Teflon II is DuPont's certification mark.

$22.50
Colorful AUTOMATIC SKILLET
West Bend's "Continental" skillet has porcelain-on-aluminum exterior . . . stain-resistant, fade proof and automatic dishwasher-safe. No-stick, never-scour Teflon II interior is scratch-resistant . . . lets you use your favorite metal cooktools. Avocado, Harvest and Poppy.

30-cup INSULATED automatic Party Perk
$16.88
Party Percolator keeps beverages at serving temperature for hours, without electricity! Just plug it in to brew 12 to 30 cups, automatically. Sealed-air insulation principle holds chill in iced beverages, too. Avocado and Harvest colors.

Color gives your kitchen a lift!
AVOCADO WITH TEFLON INTERIORS
TEFLON II

9 PIECE ALUMINUM COOKSET
- Durable aluminum to spread heat evenly, prevent hot spots
- Hanging rings in handles for convenient storage
- Dishwasher-safe, fadeproof, stain-resistant porcelain exterior

SET INCLUDES:
- 1 qt. Covered Sauce Pan
- 2 qt. Covered Sauce Pan
- 5 qt. Dutch Oven
- 10" Skillet (uses Dutch Oven cover)
- S & P shakers

FRIEDMAN'S
FIFTH & MADISON
MADISON, ILLINOIS
PHONE 877-6000
OPEN EVERY MONDAY AND FRIDAY NIGHT
FREE PARKING — FREE DELIVERY